

ML# TWN ADD  
58705 SOR 291 BEECH SPRING ROAD

CLS LPR  
RES 425000

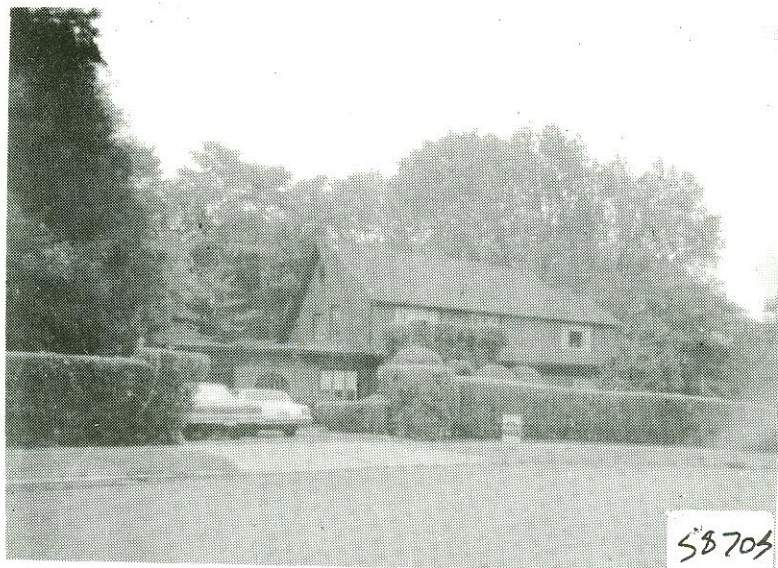

RMS:11 BED:05 BTH:3 LAV:2 POSS:4MOS  
HTP:HW HFL:GAS AIR:N FPL:1 BAS:Y ATC:N GAR:2.0  
STY:TUD EXT:BRICK DIM: YR:87 TX\$ 6060  
L/B:160/63 ASMT L\$ 19800 B\$ 43400 R\$ 9.59  
1ST:LRW/FP DR SUNRM BRKRM LIB MAIDSRM FULBTH LAV  
2ND:FOUR BEDROOMS TWO FULL BATHS  
3RD:

GRD LEVEL:

BSMT:PARTIAL FINISHED BASEMENT LAV LAUNDRY

GRA:SO MOUNTAIN JHS:

MID:SO ORANGE MIDDLE HSC:COLUMBIA

PAR:OUR LADY OF SORROWS TER:

EASE: REM:SEE SURVEY FOR DIMENSIONS. A LANDMARK  
HOME ON CURVE OF BEECH SPRING ENORMOUS RMS HIGH  
CEILINGS ALL W/W CARPETING IS INCLUDED RUG IN  
MBR AND DINING RM CHANDELIER NOT INCLUDED.

EXD:08/23/88 LID:02/23/88 KEY:

OWN:JOHN RITOTA & DOLORES RITOTA 762-7751

SHOW:CALL OWNER OR LR BARBARA FRIEDMAN 325-0213

BRK# 137 P:467-3222 AGT# 2574 CB:3% - \$100

SOR 291 Beech Spring Rd

425000