

36003A 134 Brentwood Dr., S.O. \$220,000 New 1F. ^{228,900}

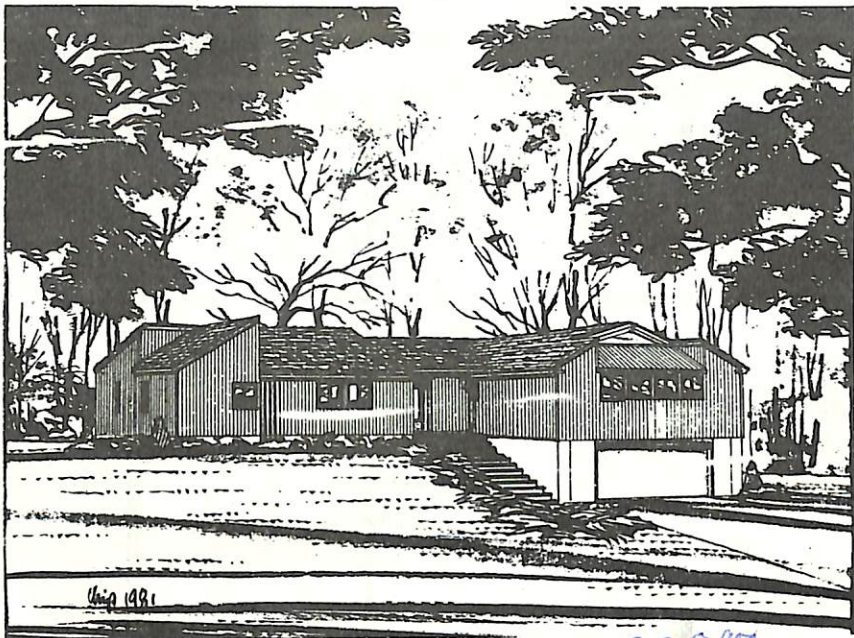

36003A 134 Brentwood Dr., S.O. \$220,000 New 1F ^{228,900}

Off Glenview Map Grid J-11

Lot: 100x112 Lot 231 Blk 3A

Cont.R,fr,comp.rf,all ss/scrs,110 VS,200 amps.

1st-7-vest,lr,dr,kit,brk.nk,lav,3 brs,2 baths,den/
Bsmt-laund. /fam.rm,lrg.rear deck.

FA:Gas Central A/C

2-car att.garage,paved drive

Land, bldg. & taxes not yet assessed. Poss: 5-6 months. Cont. Very exciting layout & features. Very bright & comfortable home - Lots of closets on an unique street w/other contemp. homes. M.br suite includes lrg. walk-in closet. Rear deck is partly encl. w/interior garden effect. Very bright home w/2x6 exterior walls for extra insulation.

Andersen Clad casement windows. Interior partitions can be rearranged to suit buyer's needs. Formica kit. cabinets w/oak trim. Ceiling insul. R-30. Wall unsul. R-19. So. Mtn. GS, S.O. Jr., Columbia HS, Our Lady of Sorrows Paro. S.O. RR Sta. Subject to errors & omissions.

SEE ADDITIONAL INFORMATION (OVER)

LR:VJC 736-5525 50030003/40030004 (CB 2.5 - \$60)

Owner: Fieldcrest Associates, By David Altholz,
27 Washington Pk., Mplwd., 763-6396.

(DAVID ALTHOLZ IS A REALTOR ASSOCIATE).

New

R.134 Brentwood Dr., S.O. 7-2-2-lav. 3 brs. \$220,000. ^{228,900}

2/29/84 CONTRACT

8/10/84 SOLD

\$220, 2/27/84 CONV. MTG.

36003A 134 Brentwood Dr., S.O. \$220,000 New 1F.

ADDITIONAL INFORMATION:

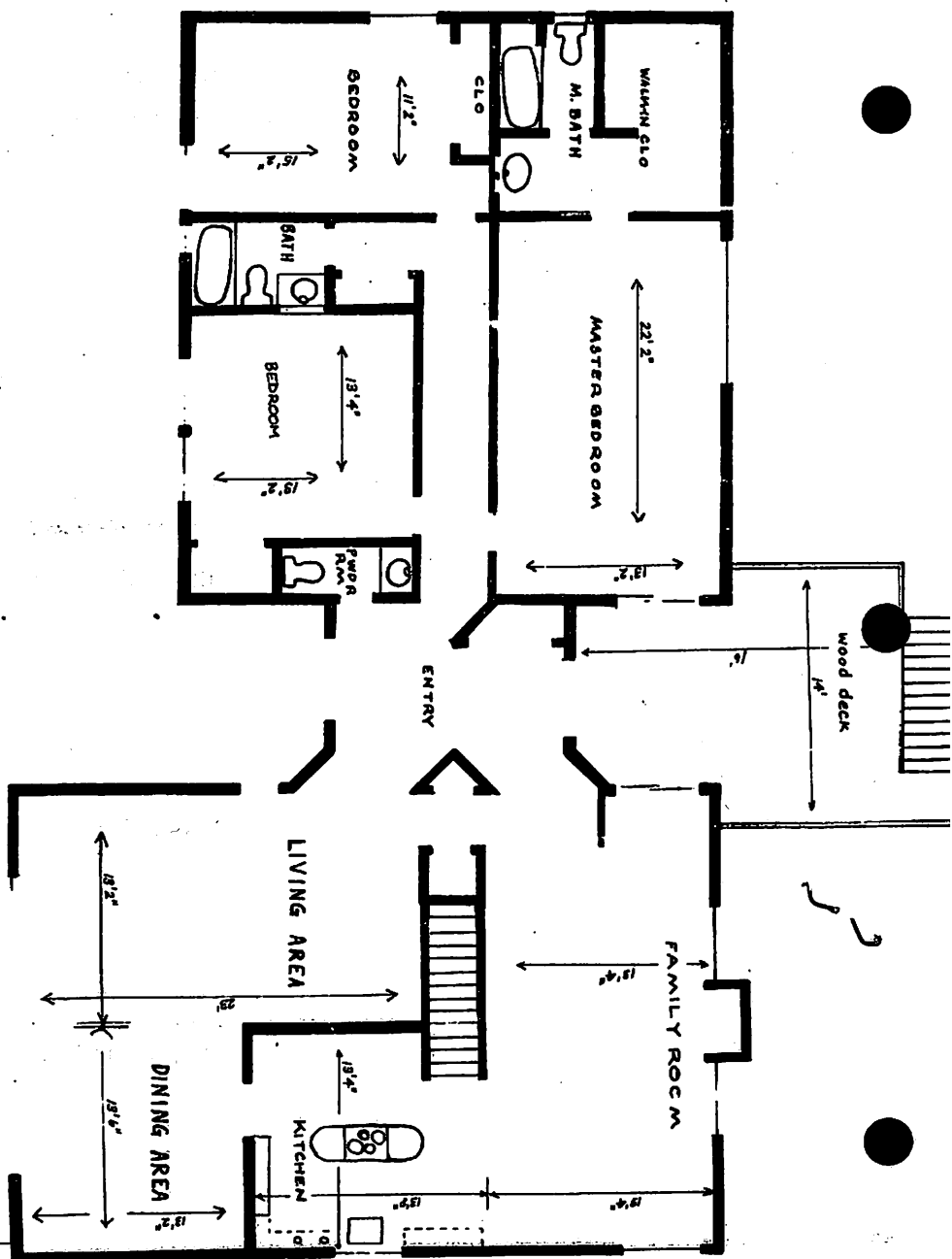

2/1/84 Price increased to \$228,900.