

37908A

661 Brentwood Dr., S.O.

\$229,000

1F

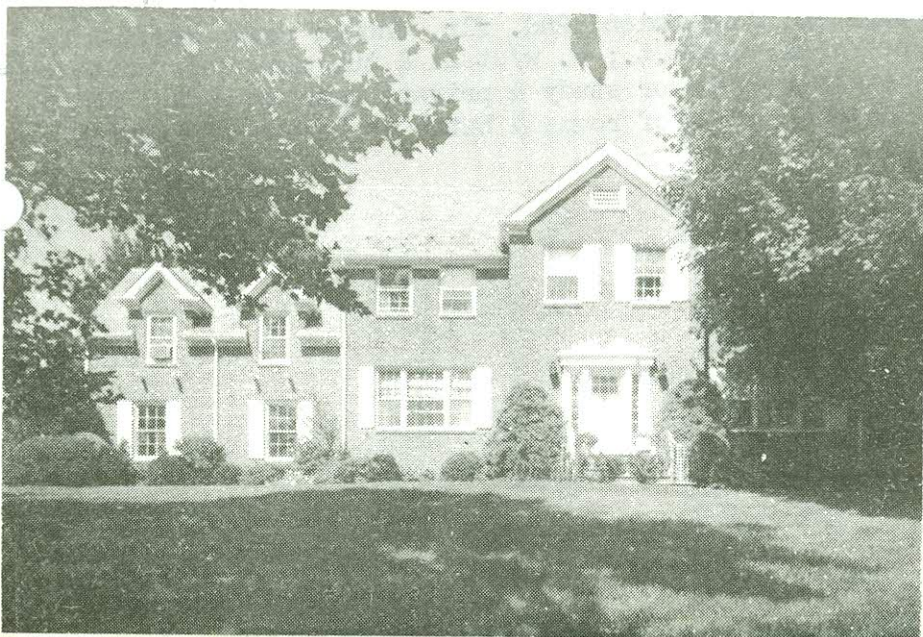

37908A 661 Brentwood Dr., S.O. \$229,000 1F

Corner Glenview

Lot: 117x135 Lot 17 Blk 7

Col, brk, slate rf, all ss/scrs, 220 VS, 100 amps.

1st-6-ch, lr w/fp, dr, kit, brk.rm, lav, den/fam.rm.,
pan.library.2nd-4-³brs, ³baths, M.w/s.o.t., o.w/stall & tub,
3rd w/s.o.t.

Attic.

Bsmt-rec.rm w/wet bar, laund, out.ent, maid's rm & bath
w/tub & shower, sauna.

HW: Gas Central a/c

2-car att.garage w/2 auto.dr.openers, paved drive

L-30.1 B-55.9 '83 Rate 7.22 Taxes \$6209.20 Poss: 90

days o.a.a. Key w/L.R. Handsome custom blt all brk
col. w/slate roof. Steel beamed construction. Beautifully
landscaped ppty in choice Newstead. Brk walled
& fenced rear ppty w/patio & gas BBQ. Smoke & burglar
detectors. Kit has microwave; compactor & disposal.Excl: center hall chand. So.Mrn.GS, S.O.Jr., Columbia
HS, Lady of Sorrows Paro & Solomon Schecter. S.O.RR

Sta. Subject to errors & omissions. NOT FOR RENT.

LR:RCCo. 376-5323 20023004/80023004 (CB 3 - \$60)

Owners: Wm. Bruce & Janice M. Parker, Prem., 763-7161.

ALL APPTS. THRU L.R., GLORIA COSTELLO (HOME 467-1222).

SEE OVER CHANGES:

Conv. 661 Brentwood Dr., S.O. 10-3-2-lav 4 brs. \$229,000.

4/23/84 CONTRACT
 8/10/84 SOLD
 \$195, 4/19/84 CONV. MTG.

3/19/84 Hse. can be shown as of March 24, 1984.

3/22/84 Correction: 2nd. flr. should read: 2nd.4-3 brs, 2
baths, M. w/s.o.t.; o. w/stall & tub plus sep. suite con-
sisting of br or study & private bath w/s.o.t. Do not
change number of rooms & baths at bottom of listing.

49538 661 BRENTWOOD DRIVE, SOUTH ORANGE



Board of Realtors of the Oranges and Maplewood

Photo by George B. Biggs, Inc.