

L-478 Brentwood Dr., S.O.

\$365,000. LOTS.

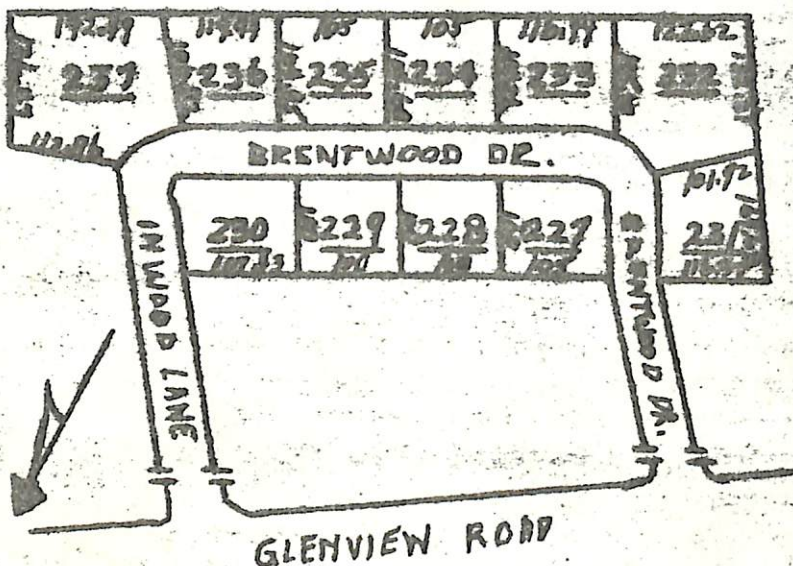

L-478 Brentwood Dr., S.O. \$365,000. LOTS  
Off Glenview Rd. F&C

Lot size - See Sketch Lot 227 thru 237 Blk 3A Plt 2

Sewer easement Lots 227 thru 229

Water main easement Lots 232 thru 237

Partial assessment L-212.9 '77 Rate 5.34 Taxes  
\$11,368.86.

Zoning A-100, unpaved st., curbs, storm sewer

Utilities-water, gas, elec., san. sewer

Lots 232 thru 237 are on the "VIEW" side.

Water, san. sewer, storm sewer, gas, curbs are installed;  
street & sidewalks required.

Owner would consider sale under "Builders Terms."

Present all offers to Mr. Murray Granet, 964-3220.

Newstead GS, S.O. Jr, Columbia HS, Our Lady of Sor-  
rows Paro., S.O. RR Sta. Subject to errors & omis-  
sions.

LR:BMD 325-1500 10011008/10001008 (10-50-50-o.a.a.)

Owners: Theresa Grotta Center for Restorative Ser-  
vices by Barbara Siegelman, Pres., 20 Summit St., W.O.  
Present all offers to Mr. Murray Granet, 964-3220

Lot Brentwood Dr., S.O. Vacant Land \$365,000.

9/11/78 Sold by Adler for \$365,000