

39091 29 So. Centre St., S.O. \$99,000 1F

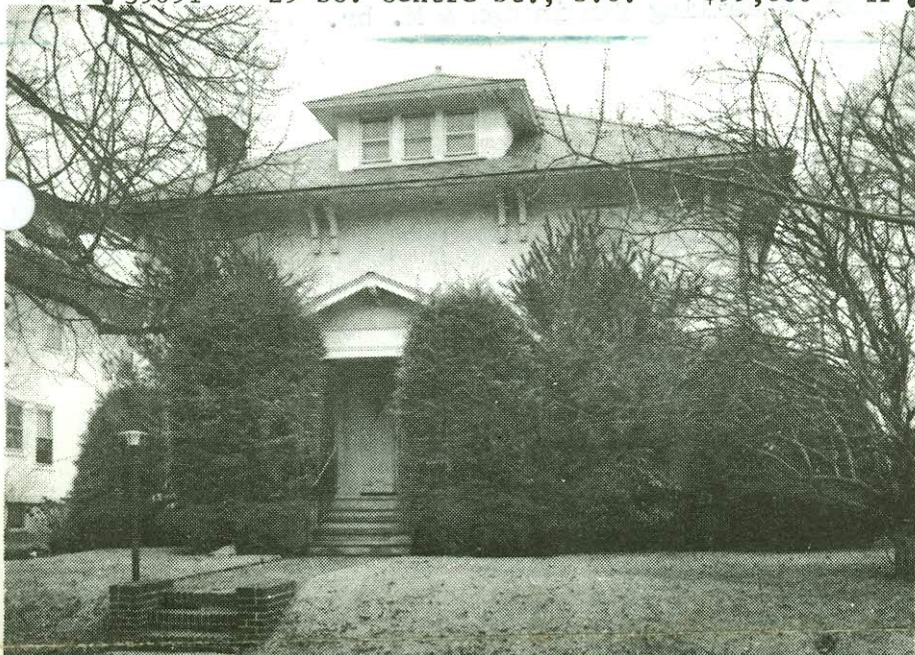

• 39091 29 So. Centre St., S.O. \$99,000 1F
Opp. Sinclair Ter. Mtge - None

Lot: 60x149 Lot 82 Blk 196

Col, stucco, slate rf, part ss/scrs, 220 VS, 100 amps.

1st-3-vest, ch, lr w/fp, dr, kit, lav, 2 open porches, ✓
den/fam. rm. /off M.br.

2nd-4-4 brs, 1 bath w/s.o.t., dressing w/sink & closets

3rd-1-1 br, close strs, sink in br, cedar closet &

Bsmt-toi, laund, kit. /attic stge.

ST:Oil 500 gal. tank

2-car fr. det. garage, paved drive

L-13.0 B-27.3 '83 Rate \$7.22 Taxes \$2909.66 Poss:

60 days. Key w/L.R. Spacious center hall colonial,
large lr & dr for easy entertaining. All hardwood
floors. Incl: w/w. Large eat-in kit. Beamed ceilings
in the lr & dr. Marshall-Jefferson GS, S.O. Jr.,
Our Lady of Sorrows Paro. Bus 31. S.O. RR Sta.
Subject to errors & omissions.

CONV. MTG. 3/5/84 \$99,

3/5/84 CONTRACT
8/17/84 SOLD

LR:RCCo 763-0405 20018004/80018004 (CB 3 - \$45)
Owners: John R. & Nancy M. Siconolfi, Prem., 763-0585.

Conv. 29 So. Centre St., S.O. 8-1-2-lav. 5 brs. \$99,000.

2/29/84 For appts contact owner at bus.762-2783. Excl:
dr fixt. & ceiling fan in den & M. br.

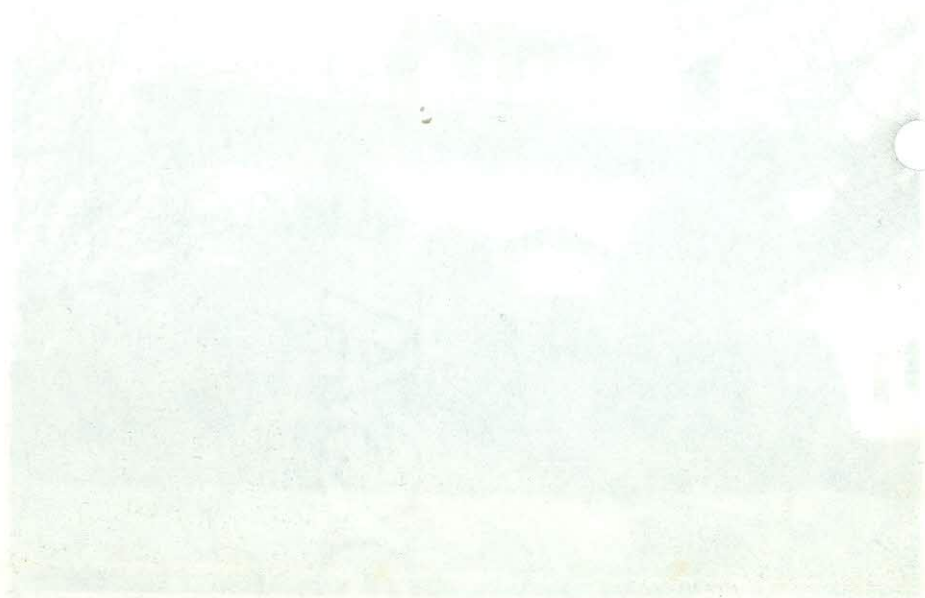

[Faint, illegible text, likely bleed-through from the reverse side of the page]

NOTED 2/29/84

URGENT 2/29/84 10:00 AM (CR 2 - 24)