

43544 324 CENTER ST., SOUTH ORANGE

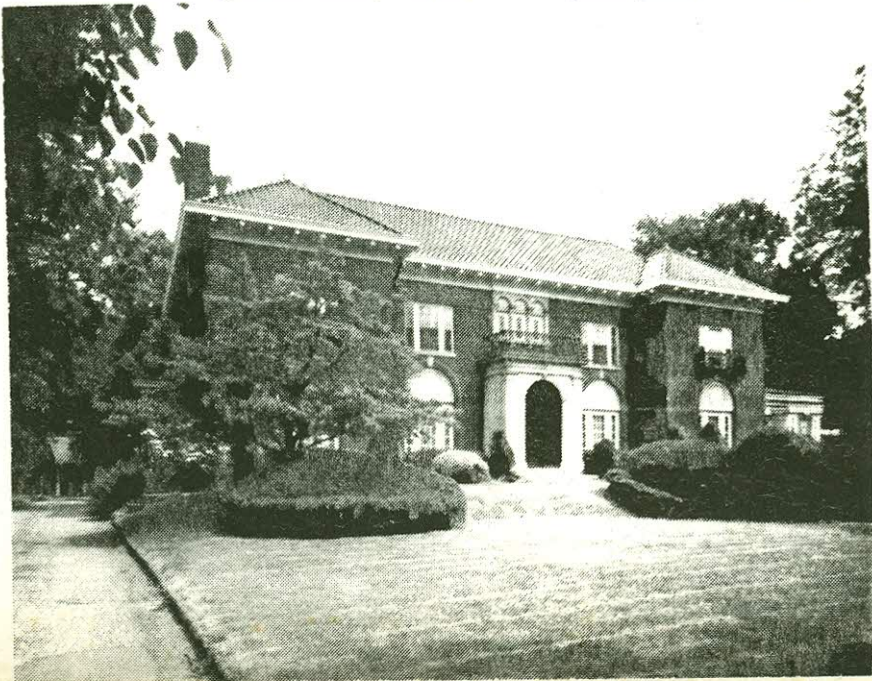

Board of Realtors of the Oranges and Maplewood Photo by George B. Biggs, Inc.

•22833 324 Center St., S.O. \$150,000. 1F



22833 324 Center St., S.O. \$150,000. 1F

Nr. S.O.Ave

Lot 166x261x261x166 Lot 69 Blk 203

Mediterranean Col, approx. 47 yrs, brk, spanish tile rf, all ss/scrs, 220 VS

1st-5-vest, ch, lr w/fp, dr, brk nk, mod. kit, lav, 2 dens, enc. porch

2nd-5-5 brs, 3 baths, M.w/stall & tub, o.w/stall, laund. rm

3rd-3-3 brs, bath, closed stairs

Bsmt-toi, laund

HW: Gas

3-car det. garage, paved drive

L-26.8 B-67.0 '78 Rate 5.34 Taxes \$4908.00 Poss: 60 days or arr. 3 rms & bath apt. over garage. Beautiful swimming pool 20x55 w/cabanas, 2 dressing rms & shower & lav. Elegant estate. Gorgeous kit. w/beamed ceiling. Kit. has 2 Kitchen Aid d/w's, self cleaning dbl oven & Corning range & blt-in refrig. w/ice maker. Central vacuum system. Incl: all w/w carpet, attic fan. Excl: ent. hall & brkfst rm fixt's, refrig. & stove in garage apt. Park like setting completely fenced in. Marshall GS, S.O. Jr, Columbia HS, Sacred Heart Paro., bus 31, S.O. RR Sta. Subject to errors & omissions.

LR: BMD 467-3883 60015008/120015008 (6-6-60-40-o.a.a.)

Owner: (Sole) Gloria E. Osley, Prem., 763-2332

Conv. 324 Center St., S.O. 13-4-3-lav 8 brs. \$150,000.

9/27/78 Under contract by Degnan

11/14/79

FELL THRU EXP. 12/15/78

821,600

3/80

