

25783 521 CENTRE ST., SOUTH ORANGE



BOARD OF REALTORS OF THE ORANGES AND MAPLEWOOD

PHOTO BY GEORGE SIGGS, INC.

18036B 521 Center St., S.O.

\$59,900. 1

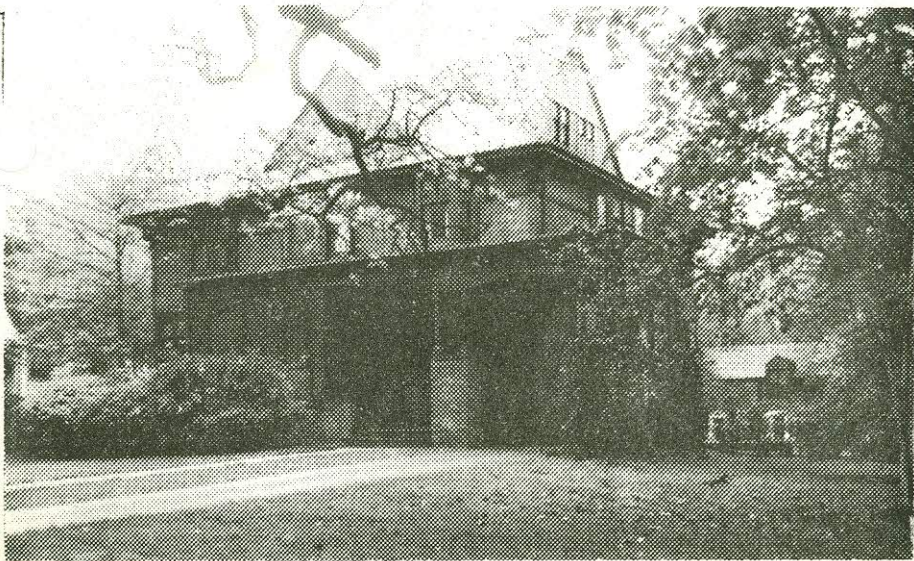

18036 B 521 Center St., S.O. \$59,900. 1

Bet: Montrose & Stirling (Prev. 16441R)

Lot 120x160x120 Lot 59-65 Blk 167 Plt 20

Victorian, brk, slate rf, part ss/scrs, 220 VS, 100 amps

1st-4-ch, drawing rm, dr w/fp, brk nk, kit, lav, libr w/fp & beamed ceiling, butler's pantry, o.porch

2nd-4-4 brs, 2 baths, M.w/stall, o.w/s.o.t., (1 br w/fp)

3rd-3-3 brs, bath w/stall

Bsmt-toi, laund, out.ent

ST:Oil

2-car det.garage, paved drive

L-21.6 B-36.7 '76 Rate 5.26 Taxes \$3066.58 Poss: Immed.

Hse is reported to have been designed by the late Sanford White, noted architect in 1895. A most outstanding home of late Victorian period. Handy to Seton Hall.

Land & outbuilding to the rear of 2-car det.garage is not part of this ppty. It was recently subdivided. Subject ppty nearly 1/2 acre in area. Dishwasher. Hse is vacant. Marshall GS, S.O.Jr, Columbia HS, Lady of Sorrows

Paro., Mtn RR Sta. Key w/L.R.both offices. Subject to errors & omissions.

5/4/77 Contract - Cronen
6/8/77 SOLD - \$54,000.

LR:RCCo. 763-0405 40026007/70026007 (6-60-40-o.a.a.)

Owners: James F. & Ruth Millerick, 373 Warwick Ave., S.O. 763-6163. Bus. Ad-Aid, Nwk, N.J. 484-0202

Conv. 521 Center St., S.O. 11-3-2-lav 7 brs. \$59,900.

18036A 521 Center St., S.O.

\$59,900. 1

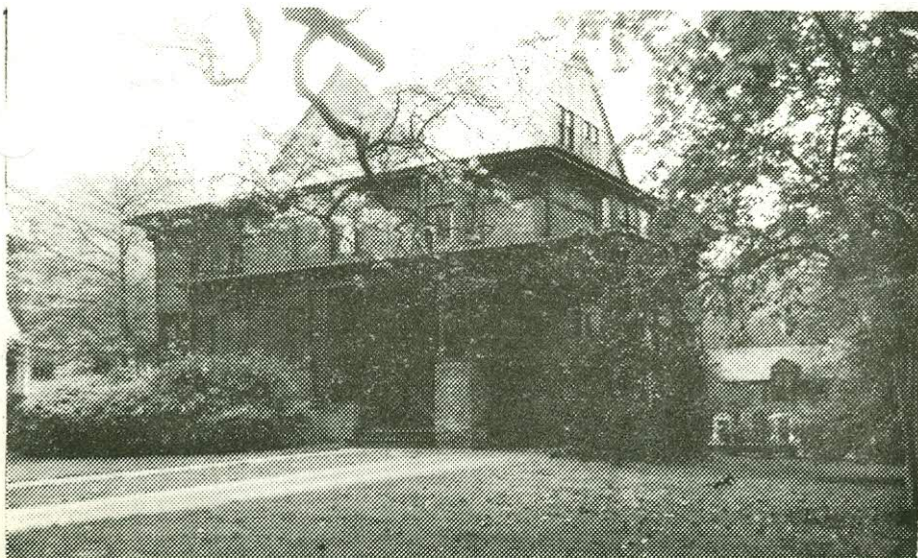

18036 521 Center St., S.O. \$59,900. 1
Bet: Montrose & Stirling (Prev. 16441R)

Lot 120x160x120 Lot 59-65 Blk 167 Plt 20

K Victorian, brk, slate rf, part ss/scrs, 220 VS, 100 amps
1st-4-ch, drawing rm, dr w/fp, brk nk, kit, lav, libr w/fp
& beamed ceiling, butler's pantry, o.porch

2nd-4-4 brs, 2 baths, M.w/stall, o.w/s.o.t., (1 br w/fp)

3rd-3-3 brs, bath w/stall

Bsmt-toi, laund, out.ent

ST:Oil

2-car det.garage, paved drive

L-21.6 B-36.7 '76 Rate 5.26 Taxes \$3066.58 Poss: Immed.

Hse is reported to have been designed by the late Sanford White, noted architect in 1895. A most outstanding home of late Victorian period. Handy to Seton Hall.

Land & outbuilding to the rear of 2-car det.garage is not part of this ppty. It was recently subdivided. Subject ppty nearly 1/2 acre in area. Dishwasher. Hse is

vacant. Marshall GS, S.O.Jr, Columbia HS, Lady of Sorrows Paro., Mtn RR Sta. Key w/L.R.both offices. Subject to errors & omissions.

relisted

LR:RCCo. 763-0405 100026006/40026007 (6-60-40-o.a.a.)

Owners: James F. & Ruth Millerick, 373 Warwick Ave., S.O.
763-6163. Bus. Ad-Aid, Nwk, N.J. 484-0202

Conv. 521 Center St., S.O. 11-3-2-lav 7 brs. \$59,900.