

32777 143 COLLEGE PLACE, SOUTH ORANGE



Board of Realtors of the Oranges and Maplewood

Photo by George B. Biggs, Inc.

10488 143 College Pl., S. O.

~~\$43,000~~ 39,1900

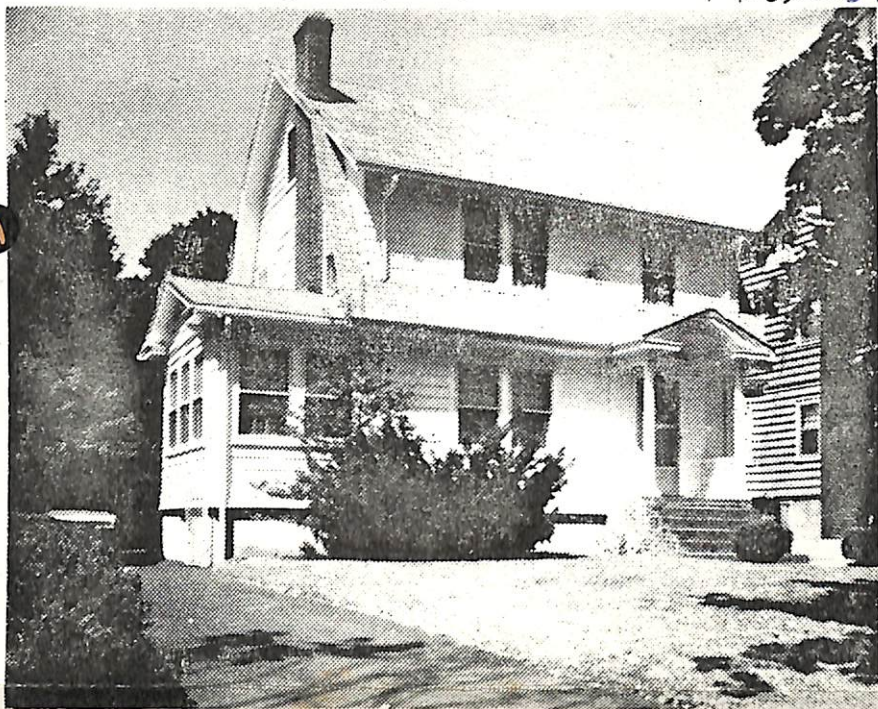

10488 143 College Pl., S. O.
Bet: Wilden Pl. & Irvington Ave.

\$43,000 39,9001

Lot 50x182x50 Lot 295 Blk 190

Prev. 32777

Col. 45-50 yrs, frame, comp. rf, all ss/scr, 220 VS,
1st-3-vest, sh, lr w/real fp, dr, mod. kit, lav,
enc. rear screened & glass porch

/100 amps

2nd-3-3 bedrms, bath w/sh.o/tub

3rd-1-1 heated bedrm, closed stairs

Bsmt-toi, laund, copper w. p.

St: Oil, 550 gal. tank

2-car frame det. garage, paved drive



10/9/73 Contract - Merc
11/26/73 SOLD \$33,500.
L-6.0 B-12.9 '73 Rate 7.74 Taxes \$1462.86. Poss. 90 days
or arranged. Owner moving to shore area. A nice clean
home, fully insulated. Inspect and show. No VA or FHA.
Because of illness, please call for all appts. Roof
about 8 yrs. old. Clinton GS, S. O. Jr, Columbia High,
Lady of Sorrows Paro. Bus-54, 52, 31. S. O. RR. Subject
to errors and omissions.

LR: HAC 763-1215 3006004 (6-60-40-o-a-a)

Owner: Clifford C. & Frieda B. Miller, Prem. 762-3848

Col. 143 College Pl., S. O. 7-1-2-lav. 4 brs. \$43,000 39,900

9/2 6/73 Price red to 39,900. Owners believe that financing c
can be arranged w/25% down @ prevailing int. rate @
time of c losing.