

.36570 115 Connett Pl., S.O. \$99,900 1F/Off.

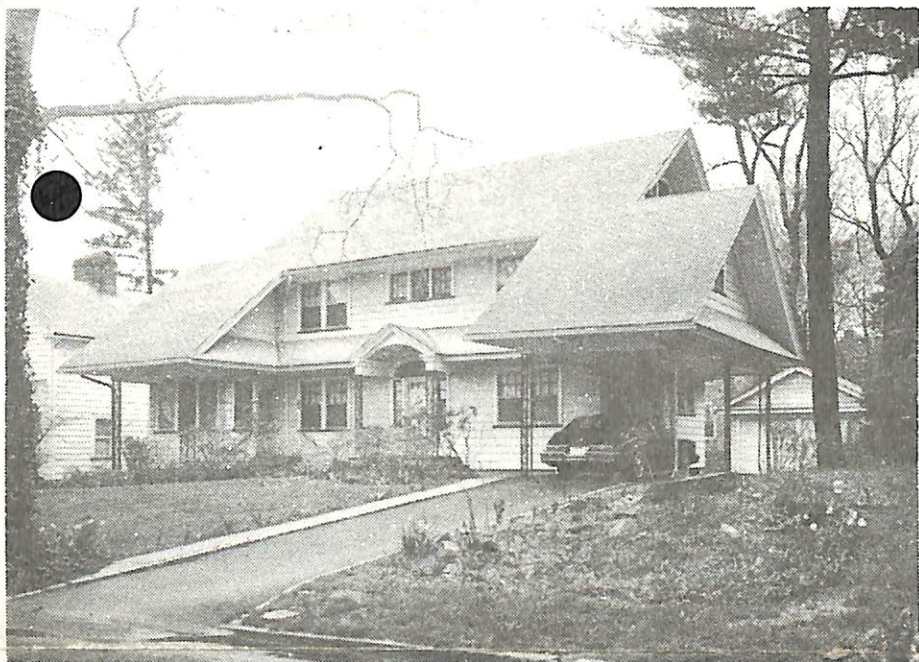

36570 115 Connett Pl., S.O. \$99,900 1F/Off.

Near Scotland Rd.

Lot: 65x144.34x139x90x65 Lot 104 Blk 147 Plt 17

Col,alum.siding,comp.rf,all scrs.

1st-9-1r w/fp,dr,kit,lav,den/fam.rm,5 rm. Dr. suite

2nd-3-3 brs,2 baths,1 bath w/stall,dressing rm. off

Attic-close strsr.

/each br.

Bsmt-rec.rm,toi,laund,wine cellar.

ST:Gas

2-car det.garage

L-13.1 B-41.1 '82 Rate \$6.56 Taxes \$3555.52 Poss: 90

days or t.b.a. Key w/L.B. Charming home, beautiful

eat-in kit. 20x20 den on 1st flr. w/blt-ins, 3 zone

heating, greenhouse rear yard, air-cond. where blt-

in. Burglar alarm. Nego: refrig., freezer in kit,

refrig. in bsmt. Marshall GS, Columbia, Lady of

Sorrows Paro. Bus 20. S.O. RR Sta. Subject to

errors & omissions.

LR:HEG 763-5800 40023003/100023003 (CB 3 - \$45)

Owner: Dr. Anthony M. Sellitto,Prem.,762-4622.

Conv/Off.115 Connnett Pl.,S.O.12-2-2-lav.3 brs.\$99,900.

5/31/83 CONTRACT
9/15/83 SOLD
\$87,500
5/83 CONV.MTG.

5/12/83 Dr's office & home can also be used as mother/daughter
setup. Pl. show & bring in reasonable offers.