

3/1957 Sold \$25,500

50 x 150 - Frame - asphalt fl.
1st-foyer, c.h., l.r., fp., d.r., mod.kit., pan., lav., den, por.
2nd-3-3 bdrms., 2 col.t.baths
Basement- laun., finished rec.rm.
Garage- att.

Oil - 550 gal. tank. cop.plumb.

Taxes \$550.

Owner: Maurice Weinberg, prem., SO 2-8798

~~L.B. David Heller Co., OR 6-4233 (submitted by mail 2/27/56)~~ *M.S.B. 11/14/56*

Complete insul. Screens. Awnings. Weatherstripping.

Attic storage apace.

2 blocks from SO Sta. & new SO Jr. High. Short distance
from So. Mt. GS. ✓

Conway Court—\$26,9

Beautifully kept brick front
nial; center hall, seven rooms;
baths, finished basement, porch
rage; immediate possession. O
SO 2-8798.

211 Conway Court, S.O.

6-2-1

32,500

27,000

7/13/56

/14/56 N.S.B. advised by Weinberg wants
net \$26,000. Owner insists to show
inside first if no object to him then make
apt to show.

40589

211 Conway Ct., S. O.

\$125,000

1F

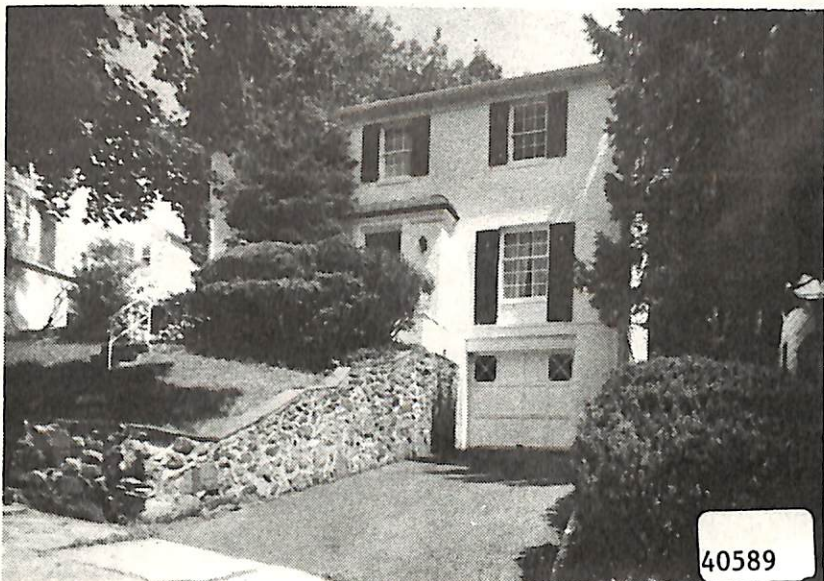

40589

211 Conway Ct., S. O.

\$125,000

1F

Bet: Ridgewood & S. O. Ave.

Lot: 49x127 Lot 249 Blk 59

Col, fr, brk, comp. rf, part ss/scrs, 220 VS /den, patio

1st-4-ch, 1r w/fp, dr, kit, brk. nk, lav, o. porch, lrg pan.

2nd-3-3 brs, 2 baths, M. bath w/stall, o.w/s.o.t.

Attic-trap, stge

Bsmt-rec. rm, laund, out. ent, plus workshop area

FA: Gas Central A/C

1-car att. garage, paved drive

L-11.2 B-31.5 '84 Rate \$7.65 Taxes \$3266.55 Poss:

90 days o.a.a. Incl: washer/dryer, refrigerator, all

lighting fixtures, all window dressing, LR. & DR.

mirrors, w/w. Nego: FP. equip. Incl: Remote garage

door opener. 1 Yr. Triad Buyers Home Protection Plan.

South Mtn. GS, S. O. JR, Columbia HS, Our Lady of

Sorrows Paro. S. O. RR Sta. Subject to errors & omissions.

LR:BTCO 379-1661 60028004/120028004 (CB 3 - \$45)

Owners: Herbert & Beatrice H. Streifer, Prem., 763-0765.

Conv. 211 Conway Ct., S.O. 7-2-1-lav. 3 brs. \$125,000.

7/20/84 CONTRACT

7/8/84
177,500. 7/8/84
Sold @