

46208 240 CONWAY COURT, SOUTH ORANGE



Board of Realtors of the Oranges and Maplewood

Photo by George B. Biggs, Inc.

5506 240 Conway Ct., S.O.

\$59,500

1

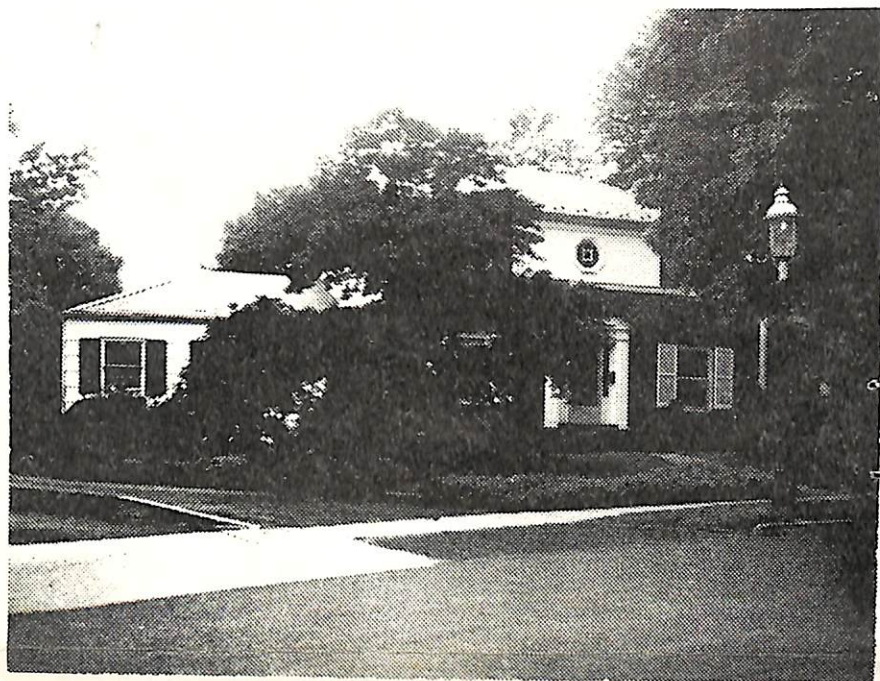

5506 240 Conway Ct., S.O.

\$59,500

1

Bet: So Orange Ave & Ridgewood Rd

All cash

Former 46208

Lot 50x184.05x164.51x131.90 Lot #211-212, B1 58, P1 7  
Col frame & Brk, slate rf, oak flrs, wea wind & drs,  
all comb ss & scrs, 220 Volt Serv.

1st-5-ch, 1r w/fp, dr, den, brk area, kit, bedrm, bath

2nd-3-3 bedrms, 2 baths, M.w/stall, o.w.s.o. tub, sun

3rd-Attic-trap Attic fan / deck off Mast B.R.

Bsmt-rec rm, laund, brass w.p.

Forced Air-Oil Central A/C.

2-car garage att, paved drive

L-7.3 B-30.0 '71 Tax Rate 6.95 Taxes \$2592.35. Poss:

Nove 29th. Key w/L.R. & RC Co. Milbrn. Truly a gem of  
charm & delightful maintenance. The patio & gardens  
are a joy. Children cut thru back yard for easy

walk to grammar school. Dark-stained flrs. in L.R.

& D.R. Not Incl: LR sconces, desk & shelves in 1st flr  
bedrm. So. Mountain GS., S.O. Jr., Columbia HS, Lady of  
Sorrows paro. Bus 31, 52. S.O. RR St.

LR:RC Co.S.O. 763-0405

11/23/71

Owner: David & Julia Altholz, prem 763-4027 unlisted

Conv. 240 Conway Ct., S.O. 8-3-2 4 brs. \$59,500

7/30/71 Contract - Schumacher  
10/6/71 Sold Schumacher for \$1,500

7/6/71 Key also w/Klein office.