

48675 35 CREST CIRCLE, SOUTH ORANGE



Board of Realtors of the Oranges and Maplewood

Photo by George B. Biggs, Inc.

7133 35 Crest Circle, S.O.

\$67,500 1

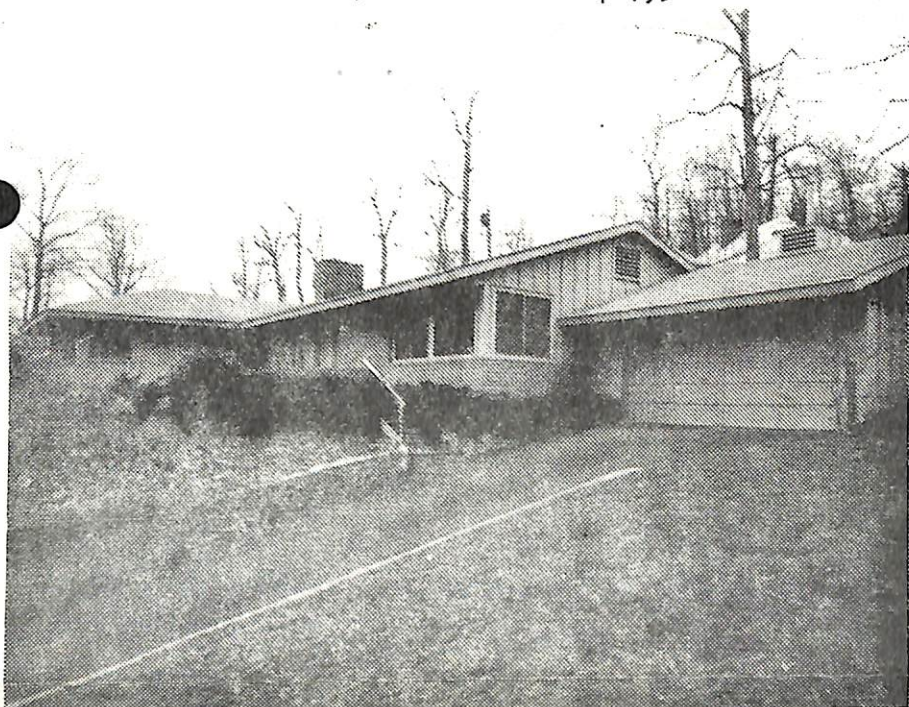

7133 35 Crest Circle S.O.

\$67,500 1

Bet: Blanchard Rd. & Dead End

All cash Prev. 48675

Lot 100x110x100, Lot 35, Bl. 3

R, 17 yrs, frame, comp. rf, full ins, 220 vs, partial N. Jersey

1st-8-lr w/fp, dr, kit, 3 brs, 2 t. baths, pan. den/termite pol.

Florida room, utility room

Slab. Cop. w. p.

FA: Gas, Central A/C, attic fan

2-car att. garage, electric door, paved drive

L 9.5, B 30.1, rate 6.95, '71 taxes ^{1992 2773.96} \$2752.20 Poss. Immed.

Key w/Lr, Goldberg & Niemiec House is furnished but un-

occupied. Inc: W/W carpeting, drapes & curtains. All nego.

thru Mr. McGlynn-622-2750.

Montrose GS, So. Or. Jr., Columbia High, Sorrows Paro. Mtn. RR.

Essex Bank, and Roger H. McGlynn, Esq. 17 Academy St.

/Newark

LR: GWS 376-7525 9-29-72 (6-70-30)

Owner Execs. of the Estate of William A. Honeker,

Execs: Wm. H. Osborne 111, V.P. & Tr. Off'r. Nat'l. Nwk. & *

R. 35 Crest Circle S.O. 8-2-2- 3 brs \$67,500

5/11/72 Contract - Tanne
6/21/72 SOLD \$62,500

4/3/72 Open for inspec. 4/4 10-12

4/12/72 Now app.

5/3/72 Change to 1972 taxes: \$2973.96.