

34525 47 CREST DRIVE, SOUTH ORANGE



Board of Realtors of the Oranges and Manlewood

Photo by George B. Biags, Inc

10934 47 Crest Dr., S.O.

\$87,500

1

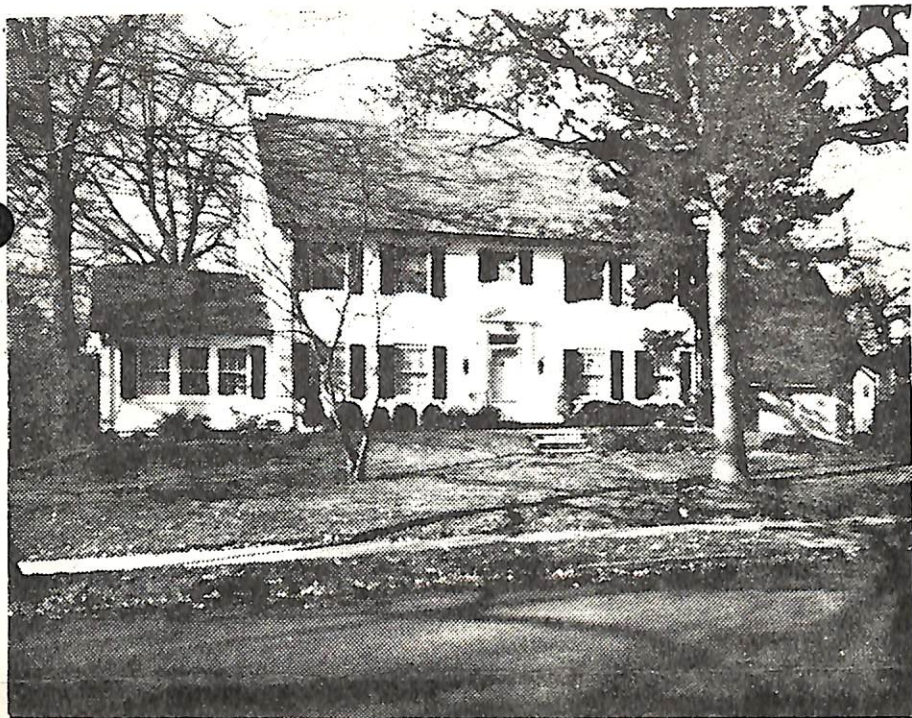

10934 47 Crest Dr., S.O.

\$87,500

1

Bet. Overhill Rd. & Brewer Ct.

Mtg'd. All cash

Lot 110x130, Lot 312, Bl. 25

Col, 35yrs, brick, slate rf, full ins, wea. drs. winds, all comb.
scr/ss, 220 vs /laund, enc. porch

1st-4-ch, lr w/fp, dr, brk.nk, kit, powd.rm, den w/fp, rm. for

2nd-4-4 brs, 3 baths (M.suite has his/hers baths)

3rd-2-2 brs, bath, rm. used as maid's quarters w/sep. stair

Bsmt-laund, cop.w.p.

/from kit.

Oil: central a/c

2-car att. garage, paved drive

4/4/74 Contract - Sands
6/13/74 SOLD - \$81,500

L 15.5, B 29.9, rate 7.74, '73 tax \$3513.96. Poss. immed.
Key w/LR, SO & Liv. Elegant gracious Col. w/many special
appts. Winding staircase, back-to-back fps. bet lr &
dent. Closets & storage space galore. DO NOT CONTACT
OWNER TO SHOW! Newstead GS, S.O. Jr, Columbia HS,
Lady of Sorrows Paro. Subject to errors & omissions.

LR: FMH, SO 763-2220 12003003/6002004 6-60-40 o-a-a
Sole owner Morton Cooper, 223 Crestwood Dr., S.O., 763-5152

Conv. 47 Crest Dr., S.O. 10-4-2-lav 6 brs \$87,500

12/10/73 Op~~en~~ for inspec. 12/11 10-12