

46011 67 CREST DRIVE, SOUTH ORANGE



Board of Realtors of the Oranges and Maplewood

Photo by George B. Biggs, Inc.

8293 67 Crest Dr., S.O.

\$110,000

1

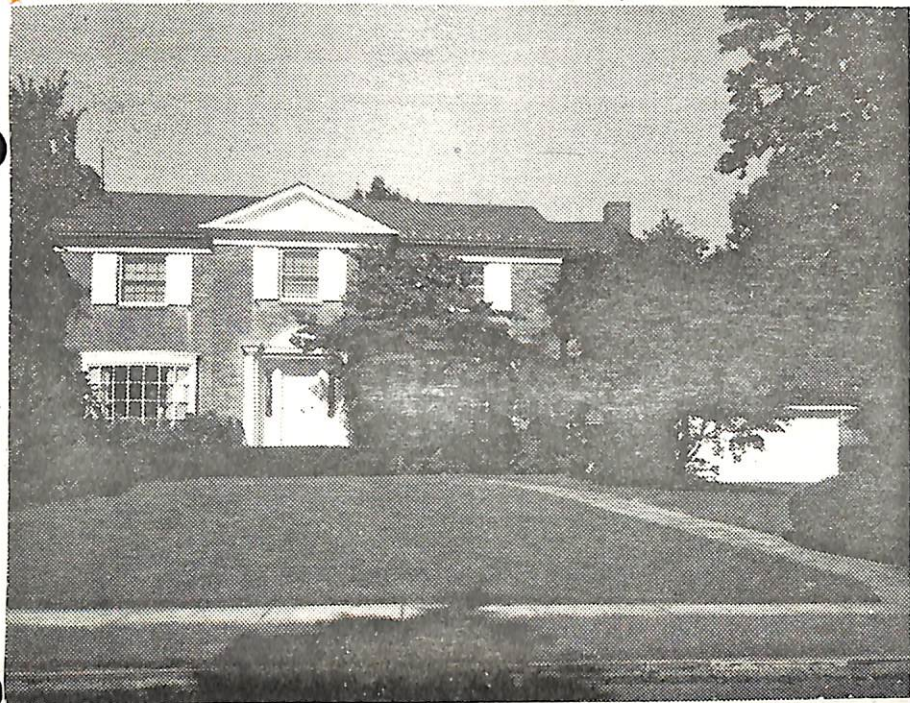

8293 67 Crest Dr., S.O.

\$110,000

1

Bet: Hoskier Rd. & Brewer Ct.

Prev. 46011

Lot 100x150x100, Lot 177-8 Plt 11

Col. 21 yrs, brick, HW flrs, slate rf, full ins, wea. wind. & drs, all scr/ss, 220 VS.

1st-4-vest, ch, lr w/fp, dr, brk nk, kit, lav, 2 encl. porches, den

2nd-5-5 bdrms, 3 t.baths, M.w/stall, O.w/sh.o.tub

Attic-Bessler stairs

Bsmt-rec.rm, toi, laund, out.ent, copper w.p.

2-car brick att.garage, paved drive

Forced Air-Gas

L-15.0, B-58.6, '72 rate 7.51, Tax \$5527.36. Poss: 90 days.

Key w/LR (Mona Hirschberg, who must accompany). Custom

bldt by owner, quality home w/unusual appts. All walls & ceilings are plaster with wire lath, walls are canvas

lined, auto. sprinkler system, 2 flagstone terraces,

lrge porch off kit, thermopane windows in lr & dr.

Burglar proof. Lrge rm in attic, & additional storage

space, intercom thru house. All elec. kit, w/large cabinets

Bathroom walls Carrarra glass, excellent closets (OVER)

LR: HEG 763-5800 4/1/73 (6-70-30)

Owner: Max J. & Anne Levine, prem., 763-3255

Conv. 67 Crest Dr., S.O. 9-3-2 5 bdrms \$110,000.

Not for sale
3/27/74

ADDITIONAL INFORMATION

8293 67 Crest Dr.,S.O.

\$110,000 1

10/6/72 corr: Centrally AC. 1st flr den. 5 bdrms.

8293 67 Crest Dr.,S.O.

\$110,000 1

throughout. Master Bdrm is 22.6x16.6 w/adjoining den & sunporch, living room is 33x16 w/handsome marble fireplace, dining room is 18.6x15.3. Entrance & walks are bluestone. Unusual rec. & playrooms are pecky cypress pan. walls & wood burning (stone) fireplaces, w/9 ft. bar with sink & running water,w/pegged oak flrs. 27x17 laundry rm is tiled from flr to ceiling. Trion air filter, plus numerous other special features. Newstead GS, So. Orange JH, Columbia HS, Our Lady of Sorrows Paro, South Orange RR Sta. Subject to errors and omissions..

ADDITIONAL INFORMATION

8293 67 Crest Dr., S.O.

\$110,000 1

8293 67 Crest Dr., S.O.

\$110,000 1

throughout. Master Bdrm is 22.6x16.6 w/adjoining den & sunporch, living room is 33x16 w/handsome marble fireplace, dining room is 18.6x15.3. Entrance & walks are bluestone. Unusual rec. & playrooms are pecky cypress pan. walls & wood burning (stone) fireplaces, w/9 ft. bar with sink & running water, w/pegged oak flrs. 27x17 laundry rm is tiled from flr to ceiling. Trion air-filter, plus numerous other special features. Newstead GS, So. Orange JH, Columbia HS, Our Lady of Sorrows Paro, South Orange RR Sta. Subject to errors and omissions..