

**43012 68 CREST DRIVE, SOUTH ORANGE**

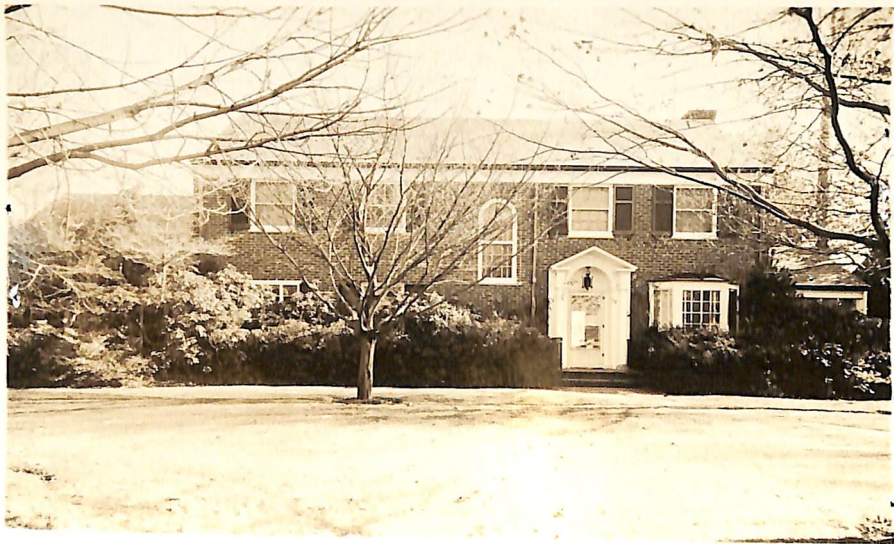

Board of Realtors of the Oranges and Maplewood

Photo by George B. Riggs, Inc.

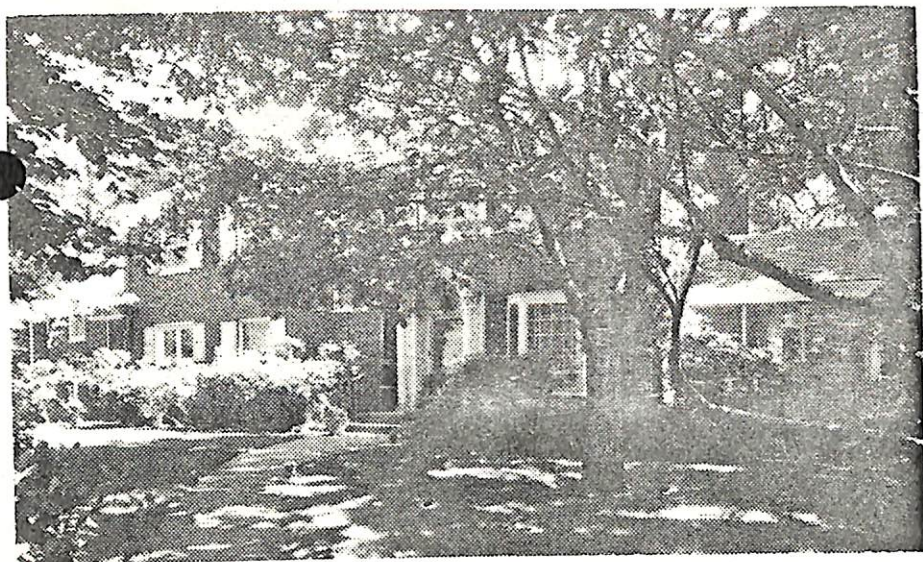

8059 68 Crest Dr., S.O. \$135,000 1

**K** Bet: Brewer Ct. & Hoskier Rd. All Cash  
 Lot 100x75x100, Lot 189-190 Blk 12 Prev. 50905  
 Col. 30yrs, brick, HW flrs, slate rf, full ins, all comb.  
 scr/ss, 220 VS.

1st-4-vest, ch, lr w/fp, dr, brk nk, mod kit, library,  
 lav, enclosed porch

2nd-5-5 bdrms, 3 t.baths, M.w/stall, O.w/sh.o.tub

Attic-Bessler stairs, large attic fan

Bsmt-pan.den, toi, laund, out. ent, pan. rec. rm w/bar & lav

Forced Air-Gas, Central A/C /g.i., brass & cop w.p.

2-car brick att. garage w/light, paved drive.

L-17.5, B-49.9, '72 rate 7.51, Tax \$4986.64. Poss: 10/1/72.

All brick colonial, beautiful view of New York skyline. Exterior trim painted & interior decorated within past year. Top move-in condition. Newstead GS, SO. OR. JH, Columbia HS, Lady of Sorrows Paro, S.O. RR Sta. Subject to errors and omissions.

LR: K&R 762-4800 2/17/73 6-70-30  
 Owner: John S. & Elviera Goedel, prem. 763-6594

Col. 68 Crest Dr., S.O. 9-3-2-lav 5 bdrms \$135,000

11/8/72 Contract - Grill  
 100.000  
 1/73. Sold -

8/21/72 Open for inspec. 8/22 10-12:30

8/23/72 Correct price is \$135,000. Correct lot size is:  
100x175x100. Driveway is being resurfaced. Pan.rec.rm. w/  
bar, no toilet, no pan.den.

9/15/72 All negotiations thru L.R.

9/22/72 Vacant . Key box.