

19388 512 Finlay Pl., S.O.

\$67,500.

1F

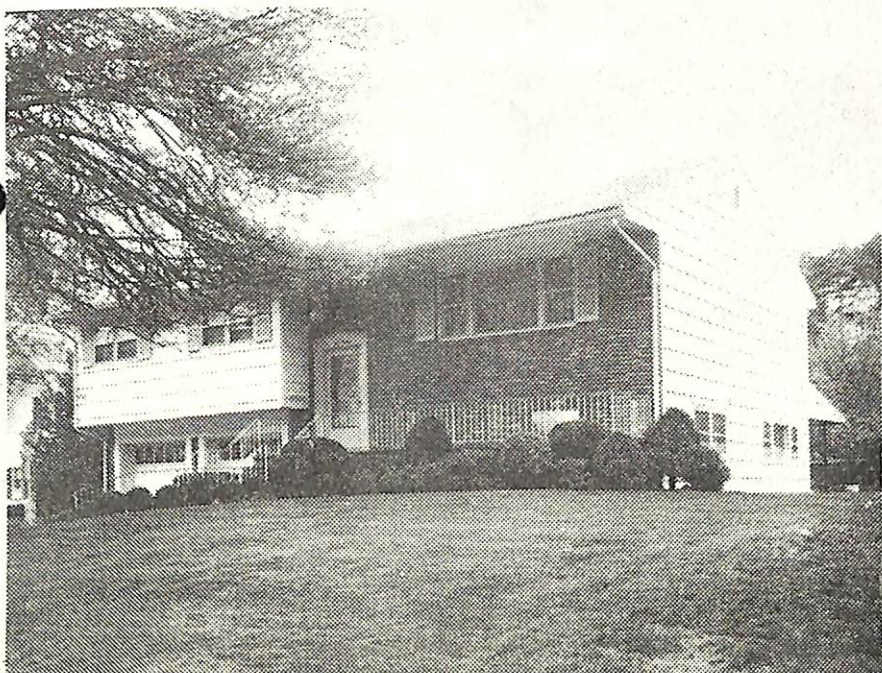

19388 512 Finlay Pl., S.O.

\$67,500.

1F

Bet: Center St. & Holland Rd

Lot 75x125x75 Lot 72,74 Blk 210

K Raised Ranch, fr, brk, comp rf, all ss/scrs, 220 VS

1st-6-ch, lr, dr, kit, 3 brs, 2 baths, M.w/stall, o.w/s.o.t.

Grd-1-slab, very lrg den or rec.rm w/many beautiful features, toi, laund, out. ent.

FA: Gas

2-car att. garage, paved drive

L-15.6 B-36.2 '76 Rate 5.26 Taxes \$2724.68 Poss: Immed.

Key w/L.R. who must accompany: Dictograph burglar alarm, central air. Incl: all w/w (Karistan Carpet), all window dressings, dr mirror, stereo equipment in den & all shelves in den. Stereo system thru out hse. All furniture will be for sale at agreed prices which are in addition to hse price. Garage has separate heater. Elec. drs on garage. Gas bbq. S.O.Jr, Columbia HS, Our Lady of Sorrows Paro. Subject to errors & omissions.

LR:MHR 763-4999 40019007/100019007 (6-60-40-o.a.a.)

Owner: (Sole) Theresa San Giacomo, 60 Lawrence Dr., S.H.
376-6088

R. 512 Finlay Pl., S.O. 7-2-2 3 brs. \$67,500.

SOLD - JEFFRIES - \$64,500.
6/15/77