

50367 19 FOSTER COURT, SOUTH ORANGE



Board of Realtors of the Oranges and Maplewood Photo by George B. Biggs, Inc

10/4/67 SOLD - F. HARRIS \$52,500

K
50367 19 Foster Ct., S.O.

Bet. Glenview Rd. & Speir

Lot 100x150x156, Lot 85-88, Bl. 18

R., 15 yrs., frame, brick, comp. rf., full ins., wea. drs. winds., all
1st-7-c.h., l.r., fp, d.r., brk.nk., kit., 3 bdrms., 2 t.baths, pan.
Bsmt.-toi., laund., out ent., cop.w.p. /den

FA: Gas: Central AC

2-car att. garage w/light, paved drive

LB: HJL, 379-5200

6/3/67-Exp. 12/2/67 ✓

Owner Otto P. & Florence L. Henneberger, prem., 762-5275

L 13.6, B 27.8, 1967 taxes \$1,722.24

Poss. arra. Beautiful R. one of most desirable Newstead areas.
Very well maintained. Lovely patio w/outside barbeque. Grounds
professionally landscaped. Owner reserves right to withhold
sale of adj. lot #17 Foster Ct. until #19 Foster Ct. is sold. Can
also be purchased as package. Refrig. nego. Carpeting stays.
Newstead GS, S.O. Jr., Columbia HS, O.L.S. Paro., Bus 31, S.O. RR

R. 19 Foster Ct., S.O.

7-2-2

FA: Gas: AC

~~\$64,000~~ 63,500 ●

8/14/67 Reduced to \$63,500 approved. This
prop. now showing at its.

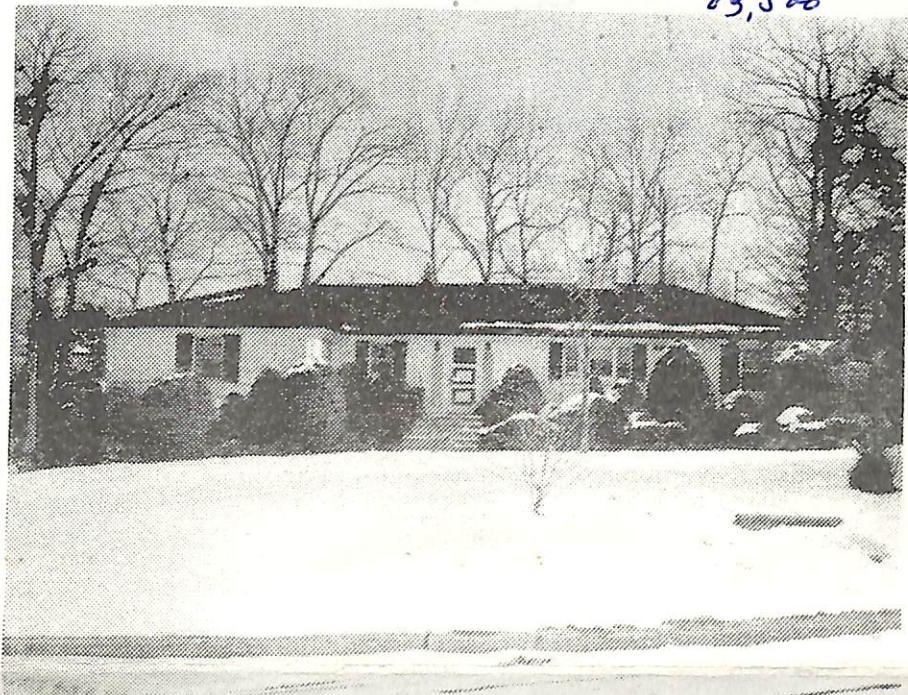

11241 19 Foster Ct., S.O.

~~\$87,500~~
83,500

1

Near Glenview (prev. 10038)

Lot 100x150 Lot #85-88 Blk #18

Ranch, frame & brk, comp rf, all ss/scrs, 220 volts

1st-7-ch, 1r w/fp, dr, kit, brk nk, 3 bdrms, 2 baths,
m.w/stall, o.w/s o.t., pan.den

Attic-trap

Bsmt-toi, laund, out ent

FA:Gas Central a/c

2-car att garage Paved drive

L-13.6 B-27.8 73 rate 7.74 Taxes \$3204.36. Poss: 90 days.

Key w/LR. Attic fan. A/c blt in mstr bdrm. Excl: dr &
bdrm fixtures & sconces in 1r. Nego: refrig, washer,
dryer. Newstead GS, S.O. Jr., Columbia HS, O.L. of Sorrows
Paro. Erie RR Sta. Subject to Errors & Omissions.

LR:BTCO 763-24344 200600478006004 (6-6-60-40-o.a.a.)

Owners: Samuel & Lillian Thorn, prem. 763-1103

R. 19 Foster Ct., S.O. 7-2-2 3 bdrms. ~~\$87,500~~ 83,500

2/13/74 Open for inspec. 2/14 10-12

4/1/74 Owner ready to move. Will not reduce but will listen to offers. Push.

5/13/74 Reduced to \$83,500.

6/5/74 Owner will take back 1st mtg. @ 8 3/4%, 25% down, 15 yr mtg.w/30 yr. payout. Very anx. to sell.