

ML# TWN ADD
58767 SOR 11 GLENSIDE ROAD

CLS LPR
RES 269000

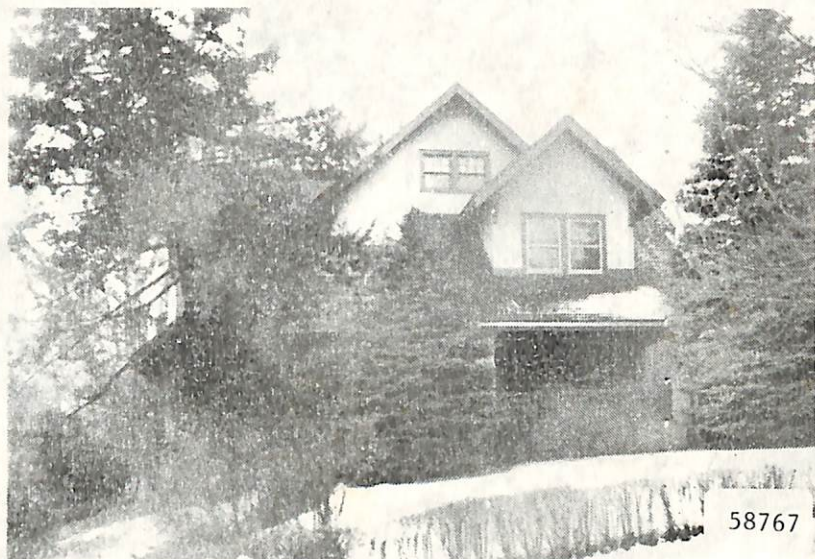

58767

RMS:10 BED:06 BTH:3 LAV:1 POSS:60
HTP:ST HFL:OIL AIR:N FPL:1 BAS:Y ATC:Y GAR:2.00
STY:COL EXT:STUCCO DIM:100X260IR YR:87 TX\$ 4479
L/B:L69 B66 ASMT L\$ 15900 B\$ 30800 R\$ 9.59
1ST:VEST CH LR/FP DR DEN EIKIT LAV FRT&BK PORCH
2ND:4 BRS 2 BATHS MSTR W/SOT
3RD:2 BRS 1 BATH ATTIC
GRD LEVEL:
BSMT:FULL TOILET LAUNDRY OUT ENT
GRA:MARSHALL/JEFFERSON JHS:SOMS
MID: HSC:COLUMBIA
PAR:OUR LADY SORROWS TER:
EASE: REM:OLD WORLD CHARM W/LG PORCH SCREENS
DEEP PROP GRAD SLOPE TO GLEN QUIET CUL-DE-SAC
PRIME AREA NR ORANGE LAWN CLUB PK TRAIN NYC ELEC
GAR DR ALARM SYS.SPAC BRS DEN&DR CHAND EXCL HALL
CHAND TO BE REPLACED PRELIM NEGOT THRU LR
EXD:08/25/88 LID:02/26/88 KEY:CALL LR *763-5323
OWN:MARGUERITE S & ELLEN M SCHNEPEL
SHOW:MUST BE ACCOMPANIED BY LR PEG PAUL*763-6414
BRK# 36 P:376-5323 AGT# 1728 CB:3% - \$50

contract 3/29/88
sold 255, 5/26/88

3.0. 11 Glenside Rd.

269,000