

45185 134 GLENVIEW RD., SOUTH ORANGE

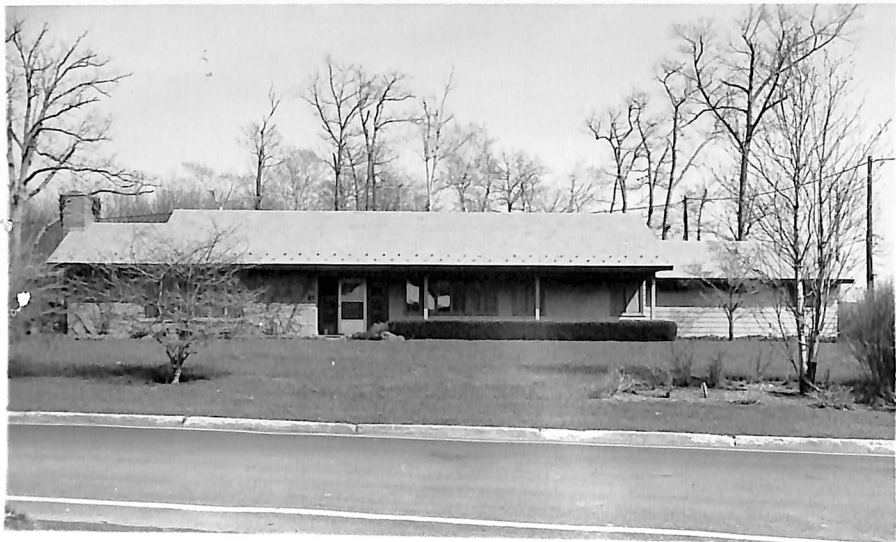

Board of Realtors of the Oranges and Maplewood

Photo by George B. Biggs, Inc.

3/7/66 "G.I." SOLD GUTLOHN \$67,500.

K

45185 134 Glenview Rd., S.O.

\$90,000 79,900 1

Bet: Hoskier & Longview Rds.

All Cash

Lot 150x200x150 Lot 5,6,Block 6

Frame, Brick, ranch, blt. 12 yrs., 1 slate rf., wea. wind. & drs., full ins., beautiful landscaping, all Pella windows

1st-6-c.h., 1.r.w/fp., libr., d.r., brk.nk., kit., lav., back, open p., 2 bedrms., 2 baths-master w/stall; laund.off kit.

2nd-2-2 bedrms., bath w/ shower over tub

Slab (Newstead GS, SO Jr.HS, Columbia HS)

Radiant Heat: Gas

2-car garage, att.

LB: HEG SO 3-5800 4/9/64-Exp. 10/9/64 over

Owner: Estate of Aaron Halprin, Mrs. Ruth Halprin, & Saul Halprin, trustees, prem., SO 2-2017

1963 Assess: Land \$20,400

1963 Rate \$3.32

Bldg. 40,600

" Taxes \$2025.20

Poss.arr.Handsome Roman Brk.contemporary R w/2 complete brs. & bath on 2nd flr.Center hall oak pan; den is walnut w/blt.in bar & tv.Blt.in units in brk.rm. & d.r.Kit very mod.Carrarra glass walls & counter top range.Ample storage space in hse.& gar.Md's bath off kit.Will not lease or exchange.Comm.on title.

R 134 Glenview Rd., S.O. 8-3-2 lav. Rad: Gas \$90,000 79,900

4/13/64 Open for inspec. 4/14 10-12
4/17/64 Owner leaving for 1 mo. trip. Maid
on prem. If no one ans. contact one of the
following: Mrs. Schecht, SO 2-5889;
Natalie Carr, SO 2-1177 our office, H.E.
Goldberg.

7/17/64 Reduced to \$79,900. Now below
approved price.

40180

134 Glenview Rd., S.O.

\$335,000

1F

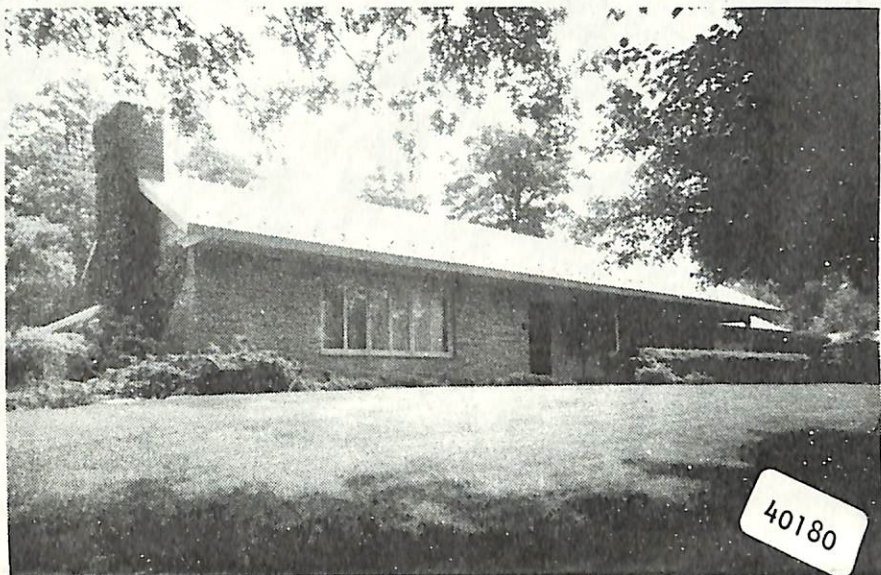

40180 134 Glenview Rd., S.O. \$335,000 1F

Bet: Hoskier & Longview

Lot: 150x200 Lot 5.6 Blk 6

Exp. Ranch, fr, brk, slate rf, all ss/scrs.

1st-6-ch, 1r w/fp, dr, kit, brk.nk, lav, 2 brs, 2 baths,

M.bath w/stall & tub, open porch, den/fam.rm,

2nd-2-2 brs, 1 bath w/s.o.t.

/laund.

Grd-slab.

Gas heat Radiant on 1st flr. Central A/C

2-car att.garage, paved drive

L-33.0 B-80.0 '83 Rate \$7.22 Taxes \$8158.60 Poss:

90 days o.a.a. Exciting Roman Brk. Cont. Center Hall

oak pan., ceramic floors & modern lighting & many

blt-in units thru-out, sliding doors to patio &

inground pool, closets galore, mint cond., den

w/blt-in bar, & too many amenities to enumerate.

Pella windows. So. Mountain GS, S.O. Jr.,

Columbia HS, Our Lady of Sorrows Paro. Bus 31.

S.O. RR Sta. Subject to errors & omissions.

\$318, 6/12/84 CONV.MTG.

LR:HEG 763-5800 6005004/12005004 (CB 3 - \$45)

Owners: Milton & Gerda Cohen, Prem., 763-2497.

ALL NEG. TO BE MADE THRU L.R.

P. 134 Glenview Rd. S.O. 8-3-2-lav. 4 brs. \$335,000.

6/14/84 CONTRACT
 8/17/84 SOLD