

5967 151 Glenview Rd., S.O.

\$150,000

1

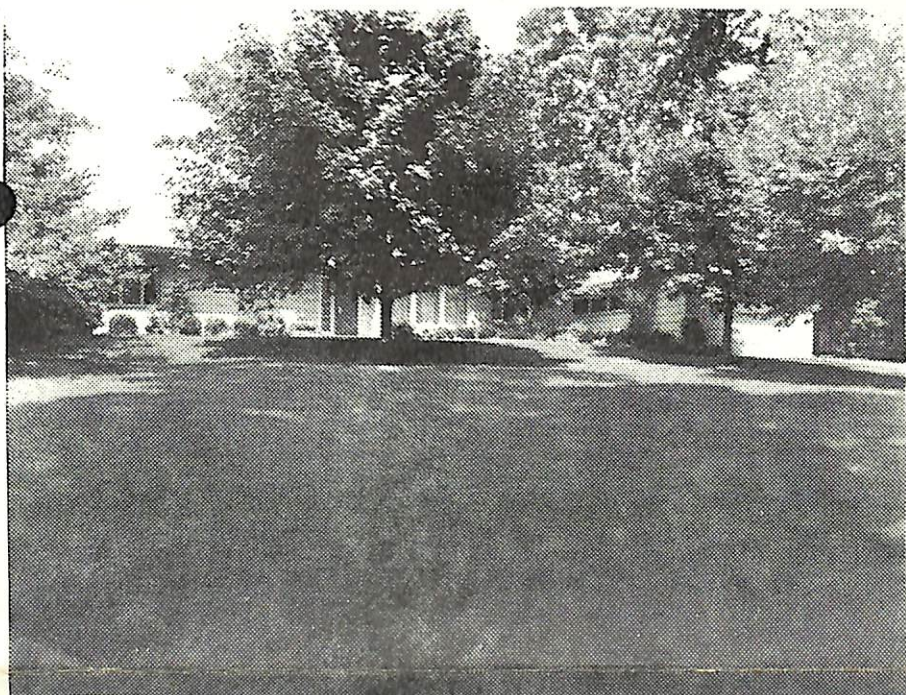

5967 151 Glenview Rd., S.O.

\$150,000

1

Bet. Hoskier & Longview Rds.

F & C

Lot 100x198

Contemp, 21yrs, frame, stone, slate rf, full ins, wea. drs. winds, Pella windows, all scr, 220 vs

1st-7-ch, lr, fp, dr, brk. nk, kit, 3 brs, 2 t. baths, den

2nd-1-1 br, storage, bath (M.w/stall & tub, o/w/stall)

Partial bsmt-brass & cop. w.p.

Radiant oil heat: central a/c

2-car att. garage

L 14.9, B 41.8, rate 6.95, '71 tax \$3940.65. Poss. 90

days. Thermopane sliding drs to patio. Flrs: foyer

& halls flagstone; den marble; brs terrazzo. St.

Charles kit. All closets w/blt-ins. Blt-in dr

buffet. 2 brs w/blt-in furniture. Newstead GS,

S.O. Jr, Columbia HS, Lady of Sorrows Paro,

S.O. RR.

LR:HEG 2-8-72 763-5800

Owner Allan E. & Marie C. Fisher, prem, 763-3152

Conv. 151 Glenview Rd., S.O. 8-3-2 4 brs \$150,000

2/18/72 SOLD - R. CONN. - S.O. \$110,000

K

✓

8/16/71 Open for inspec. 8/17 10-12