

29535 58 GLENVIEW RD., SOUTH ORANGE

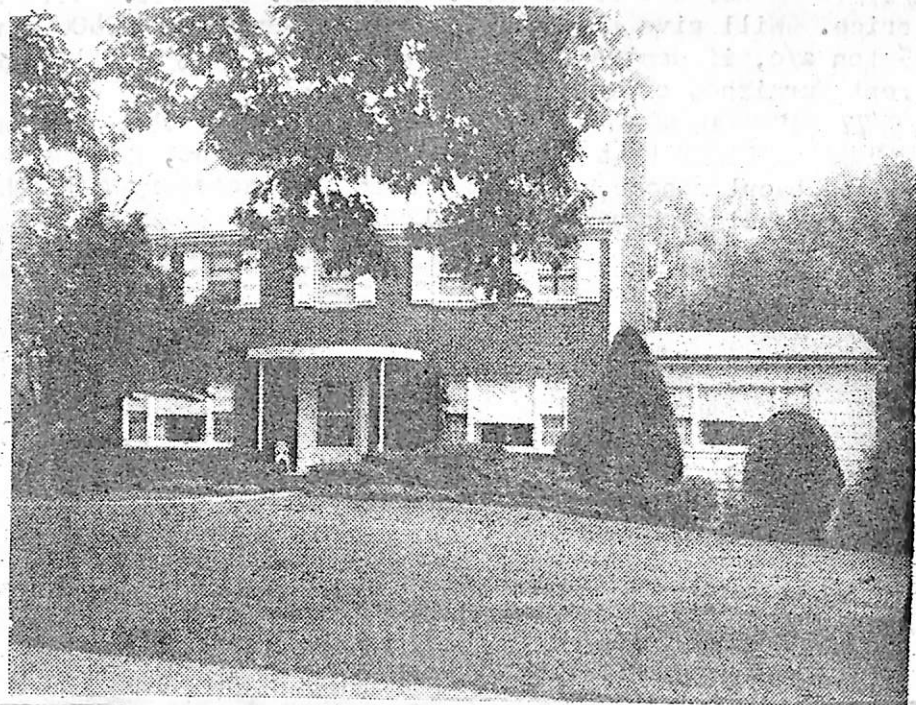

Board of the Oranges and Maplewood Photo by George B. Biggs, Inc.



18066 58 Glenview Rd., S. O.
Near: Overhill Rd. (Prev. 14947R)
Lot 100x141

\$125,000 I
Also for rent under
M.L.#R-5823

Col: frame, brick, slate rf, part ss/scrs, hw/flrs
1st-5-ch, lr w/fp, dr, brk nk, kit, pow. rm, libr, extra lrg. den
w/blt-ins & wet bar
2nd-4-4 bedrms, 3 baths, m.w/stall; o.w/s.o.t., stall in br.
has special steam connection

Attic-pull-down stairs

Bsmt-rec. rm w/wood burning fp, toi, laund, out ent

Oil heat, 500 gal. tank

2-car att. garage, paved drive

L-26.8 B-64.3 '76 Rate 5.26 Taxes \$4791.86.. Poss: Immed,
Gracious well maintained col. w/long flow for entertain-
ing. Lrg. den, spacious den w/blt-ins & wet bar. abundance
of lrg. closets & stge. spaces. Under grd. sprinkler in frt
lawn. Marble fp. Intercom & hi-fi sys. thruout hse. Incl:
w/w carpet, all blt-ins, water softener. Nego: All appli-
ances. SAD 11/56. Owner will give 7% 1st mtge to qualified
buyer. Call LR for details. Newstead GS, S.O. Jr, Colum-
bia HS, Lady of Sorrows Paro. S.O. RR Station.

LR: RGS 379-5200 11001006/40030007 (6-60-40-o-a-a)

Owners: Emanuel & Rose Siegel, % LR.

Conv. 58 Glenview Rd., S. O. 9-3-2-lav. 4 bdrs. \$125,000

3/30/77 SOLD - LUCAS & ELLIS \$105,000

Subject to errors and omissions.

11/29/76 Owner out of country. Very anx. to sell. Will nego. price. Will give financing. Have est. price of \$2400 for 5 ton a/c, if desired. LR has key. Show ppty. Will also rent furnished or unfurn. u/M.L. R-5823.

1/5/77 SPECIAL NOTICE TO SPECIAL SALESPERSONS THAT HAVE A SPECIAL CLIENT that can appreciate good value, good area & a spectacular home. If you are in this category call LR who can help you make the deal.

11/4/76 Reduced \$10,000!!! Owner anx. to sell & can do
special financing on sale of ppty. SUBMIT!!!

R-5823 58 Glenview Rd., S.O.

\$950 mo. furn. 1F

Lot 100x141

Also M.L.#18066

Col, fr, brk, slate rf, all ss/scrs, 220 VS, 100 amps

1st-5-ch, lr w/fp, dr, brk nk, kit, pow rm, extra lrg den, pan.

2nd-4-4 brs, 3 baths, m.w/stall & s.o.t.

/libr

Attic-pull down stairs

Bsmt-rec rm w/fp, toi, laund, out ent, brass & cop.w.p.

Oil heat

2-car att garage, Paved drive

Incl w/rental: cooking range, dw, refrig, washer, dryer, cptg.,

tv antenna, heat. Terms of rental: rent for 1 yr.w/1 mos.

security required from 11/1/76 to 11/1/77. Key w/LR.

Lrg lovely ch col in excellent cond. Owner out of

country. NEGO. THRU LR. Newstead GS, S.O. Jr., Columbia HS,

Lady of Sorrows Paro. S.O. RR Sta. Subject to Errors &

Omissions.

LR:RGS 379-5200 11001006/5001007 (6-60-40-o.a.a.)

Owners: Emanuel & Rose Siegel, % LR.

Conv. 58 Glenview Rd., S.O. 9-3-2-lav 4 brs. \$950 mo. furn.