

39254 66 GLENVIEW RD.. SOUTH ORANGE

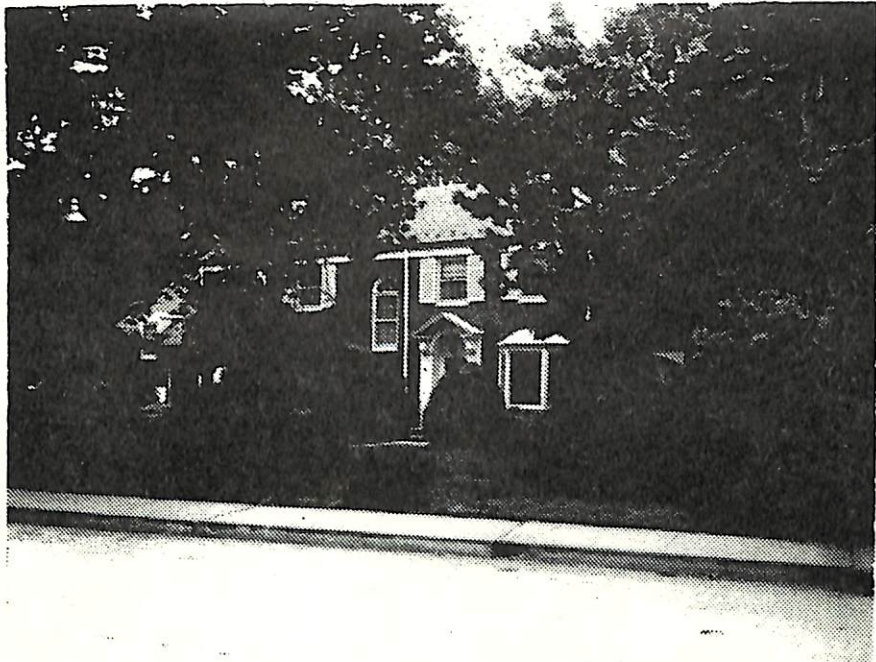

Board of Realtors - The Oranges and Maplewood

Photo by George B. Biggs, Inc.



5522 66 Glenview Rd., S.O. \$110,000 1
 Bet. Pulsford Ct. & Hoskier Rd. Prev. 40714
 Lot 100x195x100, Lot 65, 66, Bl. 8
 Col. brick, HW flrs, slate rf, full ins, wea. drs. winds, all
 scr/ss, 220 vs
 1st-5-ch, lr, fp, dr, brk. nk, kit, lav, library, den
 2nd-5-5 brs, 3 baths, M.w/stall, os.w/shs.o/tubs
 Bessler stairs
 Bsmt-rec.rm, toi, laund, cop.w.p.
 FA: Gas: central a/c
 2-car att. garage, paved drive

L 13.8, B 39.8, rate 6.95, '71 tax \$3725.20. Poss. 9/1.
 Stately all brick Col.w/most mod.appts. Excellently
 planned mod.kit. Beautifully shrubbed grds. Not Incl:
 dr, library & den elec.fixtures. Separate heating &
 a/c in den. Newstead GS, S.O.Jr, Columbia HS, Lady of
 Sorrows Paro,

LR:FMH---11-23-71---763-2220-----

Owner Theodore & Claire Sobel, prem, 763-5784

Conv. 66 Glenview Rd., S.O. 10-3-2-lav 5 brs \$110,000

222, 222

SOLD - F. HARRIS 11/1/70