

ML# TWN ADD  
48336 SOR 74 GLENVIEW RD

CLS LPR  
RES 350000

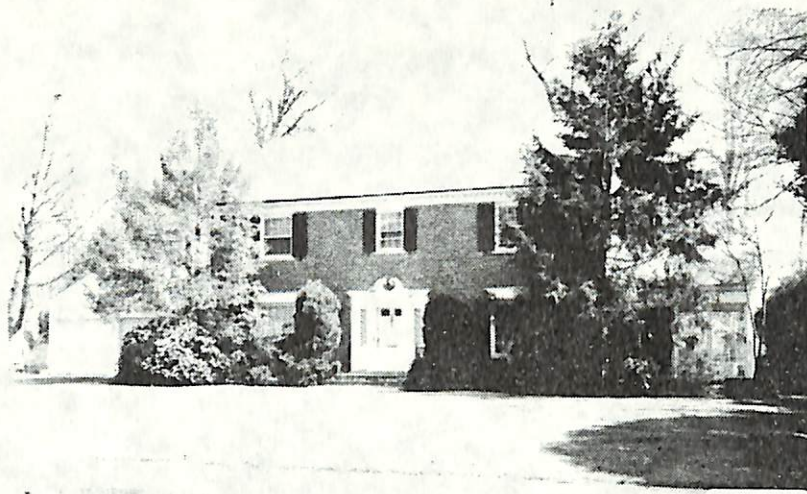

48336

RMS:09 BED:04 BTH:3 LAV:1 POSS:IMM  
HTP:FA HFL:GAS AIR:Y FPL:1 BAS:Y ATC:Y GAR:2A  
STY:COL EXT:FRBRK DIM:100X200 YR:85 TX\$ 6657  
L/B:L73,74 B8-A ASMT L\$ 27800 B\$ 55000 R\$ 8.04  
1ST:CH LR W/FP DR DEN EI KIT POW RM GLASS-IN POR  
2ND:3 BRS 2 BATHS MBR STALL SHOWER O W/SOT  
3RD:1 BR 1 BATH STORAGE RM  
GRD LEVEL:  
BSMT:LARGE FIN REC RM LAUND  
GRA:SO MTN JHS:  
MID:SO OR MIDDLE HSC:COLUMBIA  
PAR:SOLSCHECTER LADOF SO TER:  
EASE: REM:BEAUTIFUL DECORATOR OWNED LARGE CH  
COL.BRIGHT.OWNER IN PROCESS OF MOVING NOW. INCL:  
ALL WINDOW TREATMENTS,W/W CARPETING,REFRIG,FREEZ  
IN KIT.PORCH IS THERMOPANED, HEATED & C/AC  
KEY WITH GOLDBERG, R/C IN SO SCHAFFER & LR  
EXD:10/12/86 LID:04/12/86 KEY:LR GOLDBERG SO  
OWN:JOSEPH & IRMA SCHULMAN 762-6551 BUS 731-5044  
SHOW:CALL 1ST USE KEY ALL NEG THRU LINDA KIRSCH  
BRK# 165 P:376-4545 AGT# 1516 CB:3% - \$50

S.O. 74 Glenview Rd. 350,000