

•21519 170 Great Hills Dr., S.O. \$98,900. 1F•

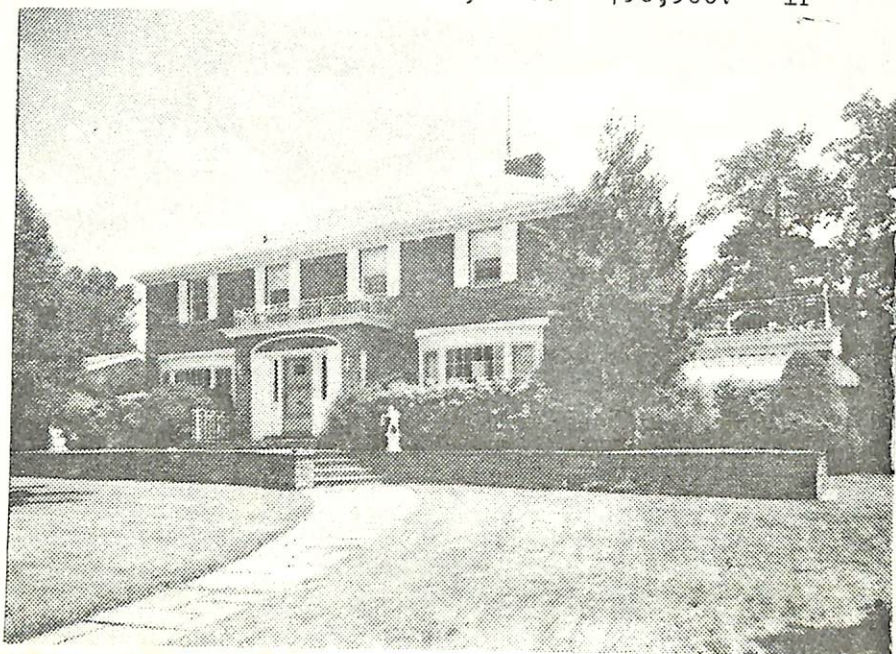

•21519 170 Great Hills Dr., S.O. \$98,900. 1F•
Off Longview Rd. (Prev. 20251)

Lot 109x150 Lot 1 Blk 11

Col, brk, slate rf, part ss, all scrs, 220 VS

1st-4-vest, ch, lr w/fp, dr, brk rm, kit, powd. rm, pan. fam.
rm, rear mud rm, enc. porch

2nd-4-4 brs, 2 baths, M.w/stall, o.w/s.o.t.

Attic-trap

Bsmt-finished rec. rm w/wet bar, bath w/stall, laund

FA: Oil

2-car att. garage, paved drive

L-28.7 B-70.5 '77 Rate 5.34 Taxes \$5297.28 Poss:

90 days or arr. Key w/L.R. & Goldberg. Spacious

Newstead home, plaster walls, h/w flrs. Contracts

to be approved by Lawrence N. Rosenbaum, Esq., 744

Broad St., Nwk., 623-1930. ALL NEGOTIATION THRU L.R. Newstead

GS, S.O. Jr, Columbia HS, Our Lady of Sorrows Paro.,

S.O. RR Sta. Subject to errors & omissions.



6/19/78 sold for \$4,000 Goldberg

LR: VJC 736-5525 10031008/70031008 (6-6-60-40-o.a.a.)

Owner: (Sole) Morris Pivnick, Prem., 763-0104

Conv. 170 Great Hills Dr, S.O. 8-2-2-lav 4 brs. \$98,900.

3/1/78 Highly motivated seller. Show & submit offers.
Great potential.

dy