

6527 178 Grest Hills Dr., S.O.

\$75,000

1

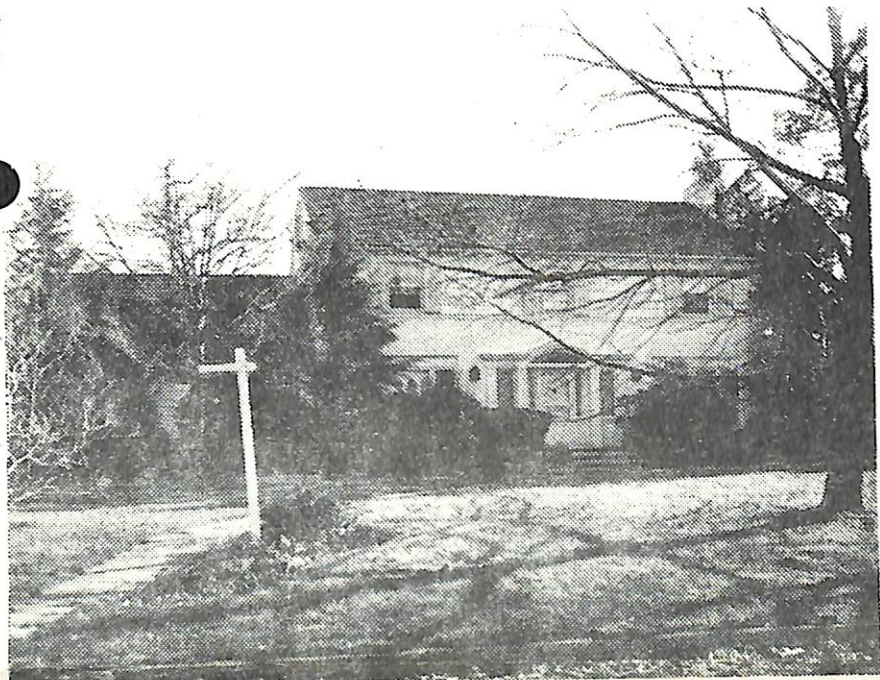

6527 178 Great Hills Dr., S.O.

\$75,000

1

Bet: Longview & Mountain

All Cash

Lot 100x150x100 Lot #3, Blk 11

Col, frame & Brk, plywd flrs, slate rf, wea drs & winds,
all ss & scrs, 220 Volt Serv.

1st-4-ch, lr, dr, brk area, kit, lav, den, heated sunrm

2nd-4-3 bedrms, maid's rm & bath, 2 baths, M.w/stall, o.s.o.

Bsmt-laund, unfin, lav, brass & copper w.p.

/tub.

Forced Air- Full 6 ton a/c 2 yrs. old

2-car garage att w/heat & light paved drive

/days.

L-14.1 B-33.4 '71 Tax Rate 6.95 Taxes \$3301.25. Poss: 30

Attic fan. Dishwasher, double oven in kit. Not incl:

fixtures in front hall, dr, M. bedrm & dressing rm.

Newstead GS., S.O. Jr, Columbia HS, Lady of Sorrows
paro.

REPLACEMENT

LR:FMH 763-2220

5-28-72 (6-70-30)

Owner: Janice Maltz, widow, prem 762-9148

Conv. 178 Great Hills Dr, S.O. 8-3-2-Lav 4 brs. \$75,000

4/24/72 Contract - F. Harris
5/24/72 SOLD

\$65,500.