

47605 551 GROVE TER., SOUTH ORANGE



Board of Realtors of the Oranges and Maplewood

Photo by George B. Bjaqs, Inc.

19830 551 Grove Ter., S.O.

\$89,500. 1F

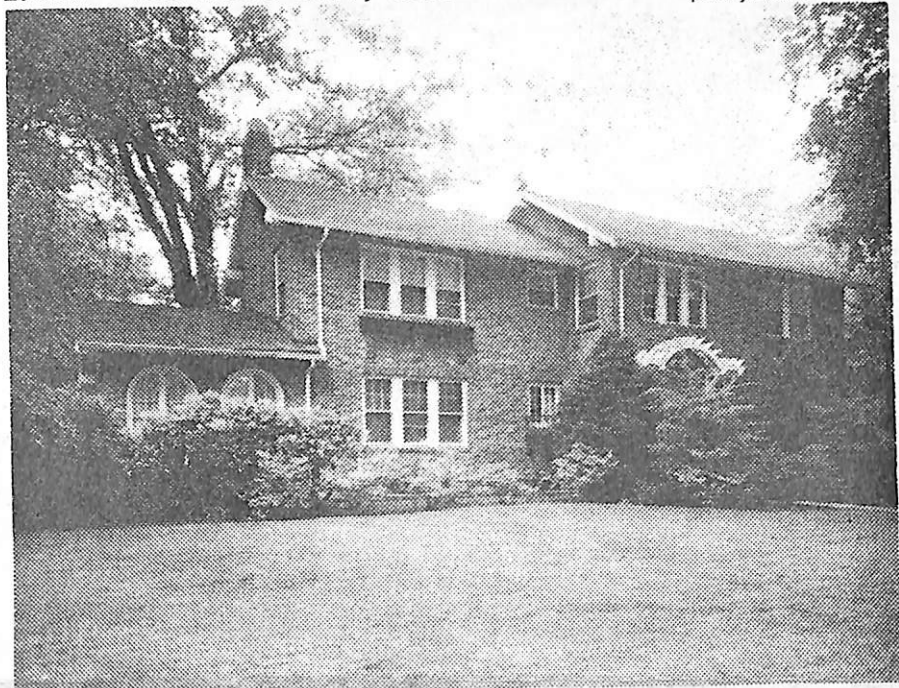

19830 551 Grove Ter., S.O.

\$89,500.

1F

Cor. Warwick Ave.

Mtge.w/Barton

Lot 156.36x127.77 Lot 31 Blk 159

Col,brk,comp rf,all ss/scrs,220 VS,200 amps

1st-5-ch,lr w/fp,dr,kit,lav,pan.den,heated solarium

2nd-7-5 brs,3 baths,M.w/s.o.t.,2 extra brs & bath

Attic-closed stairs, unfinished attic

Bsmt-rec.rm,lav,dark rm

HW:Oil Central a/c

3-car att.heated garage, paved drive

L-25.0 B-52.6 '77 Rate 5.34 Taxes \$4143.84 Poss: Aug 15-

31st. Not incl: ch & dr chandelier, hanging 2nd flr fix-

ture. Nego: refrig, freezer & washing appliances. Incl:

all w/w cptg. A/c system is 1 yr old & under guarantee.

Fire & smoke alarm system. Elevator is not presently in

use. Marshall GS, S.O.Jr, Columbia HS, Our Lady of Sor-

rows Paro.,Mtn RR Sta. Subject to errors & omissions.

LR:HEG 763-5800 6008007/9008007 (6-60-40-o.a.a.)

Owners:Dr. John W. & Jeanne L. Bromley, Prem. 763-3791

Conv. 551 Grove Ter.,S.O. 12-4-3-lav 7 brs. \$89,500.

0/20/77 Contract - Sands

83000

9/18 Sold