

03187 181 HARDING DRIVE, SOUTH ORANGE



Board of Realtors of the Oranges and Maplewood

Photo by George B. Biggs, Inc.

37883

181 Harding Dr., S.O.

\$166,900

1F

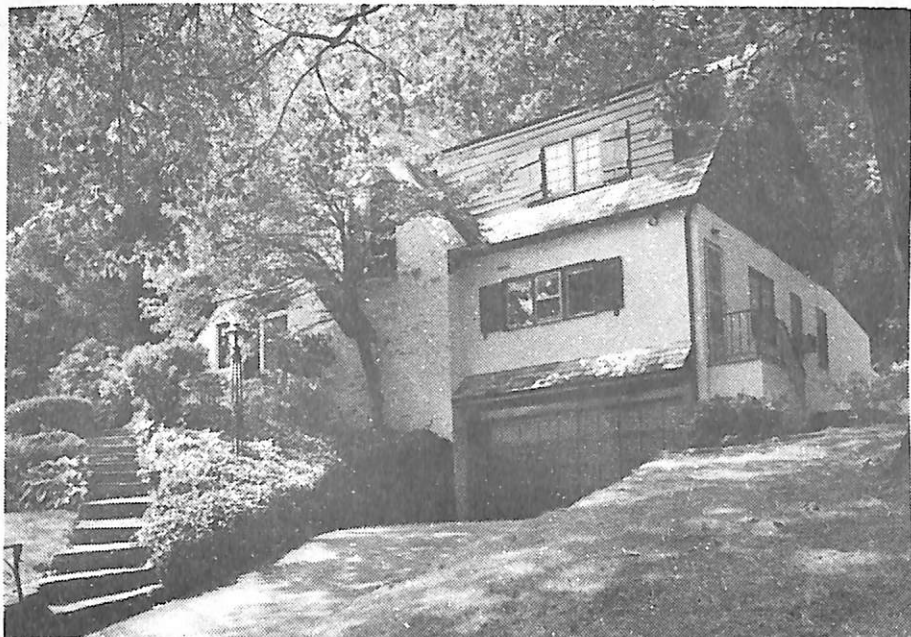

37883 181 Harding Dr., S.O. \$166,900 1F

Bet: Tillou Rd. & Overhill

Lot: 78x380 Lot 234-5 Blk 12A

Eng. Tudor, fr, brk, stucco, slate rf, all ss/scrs, 220 VS.

1st-5-ch, 1r w/fp, dr, kit, lav, den, fam. rm.

2nd-3-3 brs, 2 baths, M. bath w/stall, o.w/s.o.t. ✓

Attic-trap.

Bsmt-pan. rec. rm, toi, laund, work rm.

ST: Gas

2-car blt-in garage w/auto. door opener, paved drive

L-17.3 B-46.6 '83 Rate \$7.22 Taxes \$4613.60 Poss:

immed. Keybox & key w/L.R. & Connolly, S.O.

Wonderful tudor in prestigious area of S.O. Move-

in condition. Dramatic entrance hall. Formal 1r

& dr w/natural wood trim & leaded windows. Fam.

rm plus new den w/pegged floor & large skylight.

Deep private woodsy property. Incl: fp screen,

7 wall A/C's, dr chand., burglar alarm system,

w/w carpet. So. Mtn. GS, S.O. Jr., Columbia HS,

Our Lady of Sorrows Paro. S.O. RR Sta. Subject

to errors & omissions.

LR:D&JB 376-5200 9001003/110029003 (CB 3 - \$45)

Owner: Equitable Relocation Mgmt. Corp.,

By A.P. Adams, Mgr., c/o L.R.

Conv. 181 Harding Dr., S.O. 8-2-2-lav. 3 brs. \$166,900.

11/9/83 CONTRACT
2/16/84 SOLD
\$159, 11/83 CONV. MTG.