

ML# TWN ADD  
59061 SOR 26 HARDING DR S

CLS LPR  
RES 309900

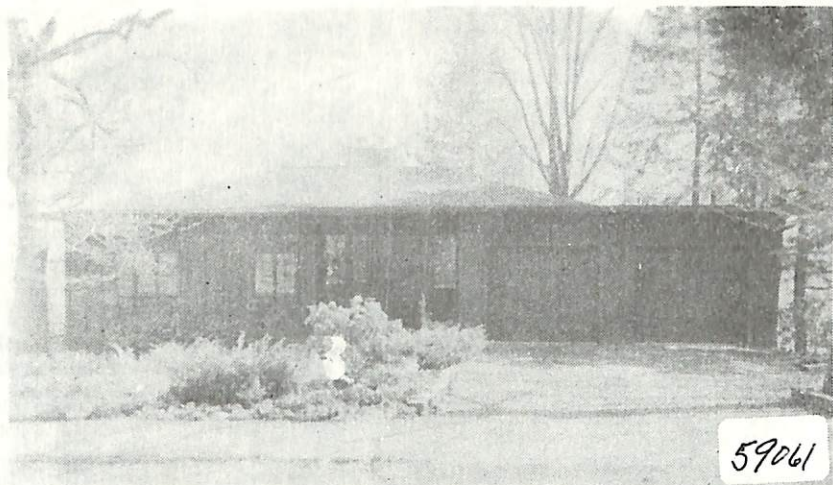

contract 8/16/88

sold 276, 11/88

RMS:07 BED:03 BTH:2 LAV:1 POSS:90  
HTP:FA HFL:GAS AIR:Y FPL:1 BAS: ATC: GAR:2.0A  
STY:CONT EXT:FRAME DIM:70X120 YR:87 TX\$ 7576  
L/B:14 B29 ASMT L\$ 13600 B\$ 65400 R\$ 9.59  
1ST:EH LRWFP DIN EIKIT LAV DECK LIBRARY  
2ND:  
3RD:  
GRD LEVEL:3BED 2BATHS LAUND, UTIL & STORAGE  
BSMT:  
GRA:SO MTN JHS:  
MID:S.O. MIDDLE HSC:COLUMBIA  
PAR:OUR LADY OF SORROWS TER:  
EASE: REM:13 YR OLD PRESTIGIOUS CALIF CONT SPAC  
IOUS& WELL KEPT.NY VIEW.QUIET ST.ABUTS 2000 ACRE  
RESERVE TERRACED PROP RECENTLY LANDSCAPED INCL:  
BLINDS,W/W. EXCLUD:DIN CHAND & TRACK LIGHTS ALSO  
INCL SECURITY SYSTEM. ALL NEGO LR B.FRIEDMAN  
EXD:09/10/88 LID:03/10/88 KEY:LR SH & SO  
OWN:RICHARD GOODMAN & BARBARA GOODMAN  
SHOW:CALL FIRST 763-4389  
BRK# 165 P:376-4545 AGT# 1326 CB:2.75%-\$100

S.O. 26 Harding Dr. S. 309.900