

7048 426 Harding Dr., S.O.

\$75,000 ~~70,000~~ 1 65,000

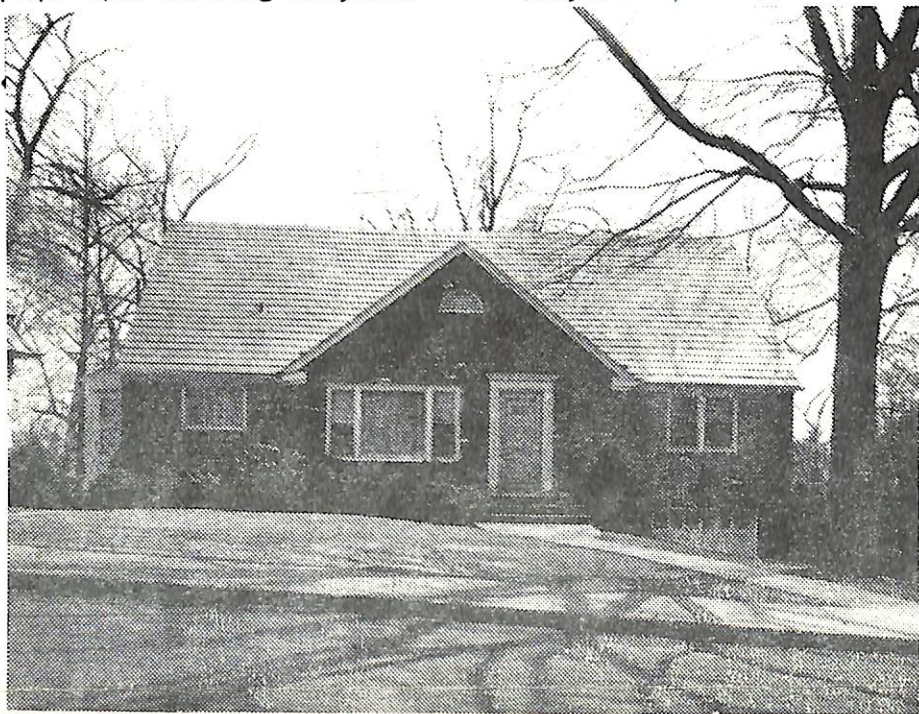

K 7048 426 Harding Dr., S.O.

\$75,000 ~~70,000~~ 1 65,000

Bet. Redmond Rd. & Mayhew Ct.

Lot 76x120x76, Lot 23, Bl. 69

R, 19 yrs, frame, brick, HW flrs, slate comp. rf, wea. drs. winds, all comb. scr/ss

1st-6-ch, lr, fp, dr, kit, 2 brs, libr, 2 t. baths, o. porch

2nd-2-2 brs, bath (M.w/stall, o.w/sh.o/tub)

Attic-open stairs, 48" attic fan

Bsmt-laund, brass & cop.w.p.

FA: Gas

2-car att. garage w/light, paved drive

L 8, B 27.1, rate 6.95, '71 tax \$2439.45. Poss. 6-1-72.

Not incl: dr fixture; lr cornice & drapes M.br drapes;

oriental rug in 2nd br of 1st fl; upstairs drapes in

lrg. br. S. Mountain GS, S.O. Jr, Columbia HS, Lady of Sorrows Paro.

LR: FMH 763-2220 9-15-72 (6-70-30)

Owner Bernard & Anna L. Schoen, prem, 763-2388

R. 426 Harding Dr., S.O. 8-3-2 4 brs \$75,000 ~~70,000~~ 65,000

6/1/72 Contract - F. Harris  
7/12/72 SOLD - \$55,000.



3/22/72 Open for inspec. 3/23 1-3

4/10/72 Price red to 70,000

4/28/72 Owner will not reduce price at this time, but is open to offers.

5/3/72 Reduced to \$65,000.