

32741 429 HARDING DRIVE, SOUTH ORANGE

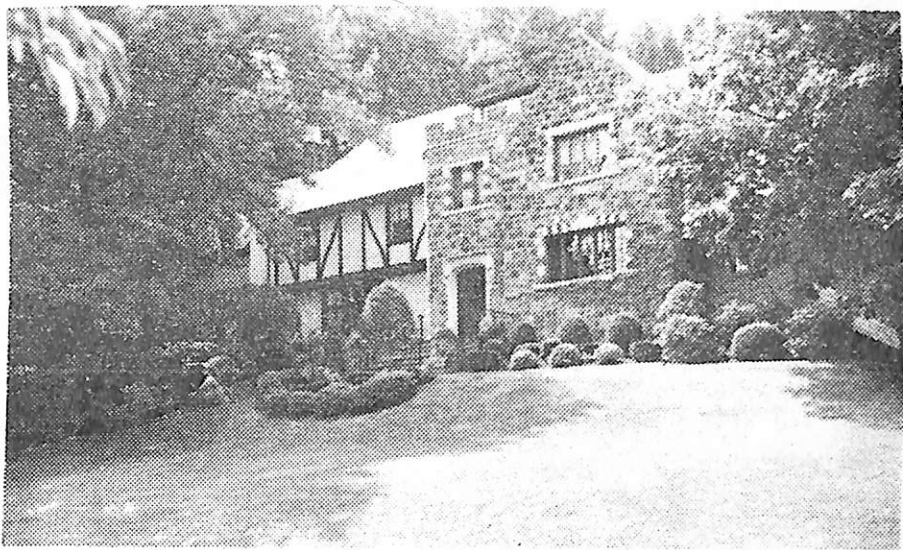

Board of Realtors of the Oranges and Maplewood

Photo by George B. Biggs, Inc.



17509 429 Harding Dr., S. O. \$149,500 1

Bet: Vista Way & Laurel Pl

Lot 180x140 Lot 4 Blk 123,24

Tudor: brick, stone, slate rf, part ss/scrs/220 VS/blt-ins  
1st-5-ch, 1r w/fp, dr, brk, nk, kit, lav, bedrm, den w/fp &  
2nd-5-5 bedrms, 4 baths, m.w/stall & tub, o's w/s.o.t.

M.suite has 2 rms & 2 baths

3rd-2-2 bedrms, bath, attic, stge area, closed stairs  
Bsmt-rec.rm, toi, laund, out ent

St: Oil

3-car att.garage w/door openers, paved drive

L-25. B-59.5 '76 Rate 5.26 Taxes \$4444.70. Poss: 11/15.  
Architecturally perfect. Becker built. Has magnificently  
Bas-Relief ceiling. 1st & 2nd flr a/c'd. Dining rm has  
beamed ceiling & oak walls. Service staircase. Kitchen  
has gas grill. Excl: fixtures in ch, 2nd landing, dr, yellow  
br & dr sconces. Incl: w/w carpeting. Room on grds  
for pool. Owner has plans. Newstead GS, S.O. Jr, Col-  
umbia High, Our Lady of Sorrows Paro. Bus-31. S.O. RR  
Station. Subject to errors and omissions.

LR: FMH 763-2220 80022006/20022007 (6-60-40-o-a-a)

Owners: Clive & Ann Cummis, Prem. 763-2230

Büs- 643-3232

Conv. 429 Harding Dr., S. O. 12-5-3-lav. 8 brs. \$149,500

10/6/76 Contract - F. Harris  
12/15/76 SOLD - \$130,000.