

22643 79 HARDING DR, S.O.



Board of Realtors of the Oranges and Maplewood

Photo by George B. Biggs, Inc.

22385 79 Harding Dr., S.O.

\$87,500.

1F.

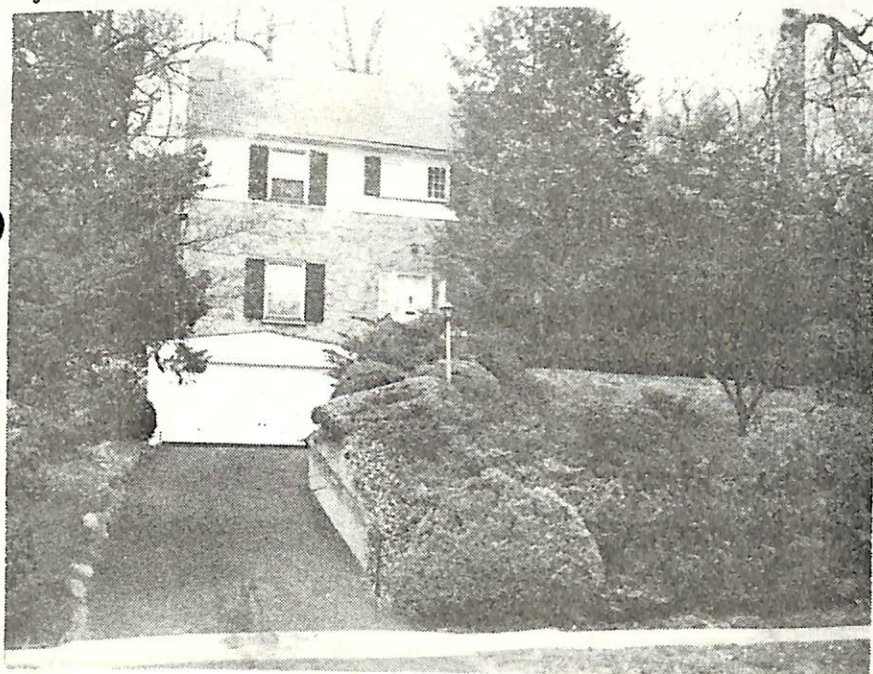

22385 79 Harding Dr., S.O. \$87,500.

1F

Bet: Overhill & So.Orange Ave.

Lot 63x233 Lot 137-139 Blk 35

Col,fr,stone,slate & comp rf,all ss/scrs

1st-4-vest,ch,lr w/fp,dr,brk nk,kit,pan.den,lav

2nd-4-4 brs,2 baths,M.w/stall,o.w/s.o.t.

3rd-2-2 brs,bath

Bsmt-laund

HA:Oil

2-car att.garage, paved drive

L-15.1 B-45.3 '77 Rate 5.34 Taxes \$3225.36 Poss:

9-1-78. Key w/L.R. Charming ch col.in desirable So.

Mtn school. All w/w cptg incl. Excl: dr chand.,

scones in dr, ch fixture. Fabric window treatment

in lr & dr. L.R. must accompany. So.Mtn GS, S.O.Jr,

Columbia HS, Our Lady of Sorrows Paro.,S.O.RR Sta.

Subject to errors & omissions.

LR:HEG 763-5800 40030008/100030008 (6-60-40-o.a.a.)

Owner:(Sole)Selma Neiman, Prem.,762-1081,

Bus. (212) 962-3533

Conv.79 Harding Dr.,S.O.10-3-2-lav 6 brs.\$87,500.

6/8/78 contract by Sylvester for \$4,000  
8/3/78 Sold by Sylvester for \$4,000

K

✓