

49960 518 HARTFORD COURT, SOUTH ORANGE



Board of Realtors of the Oranges and Maplewood

Photo by George B. Biggs, Inc.

19130 518 Hartford Ct., S.O.

\$69,500. 1F

~~64,500~~
61,500

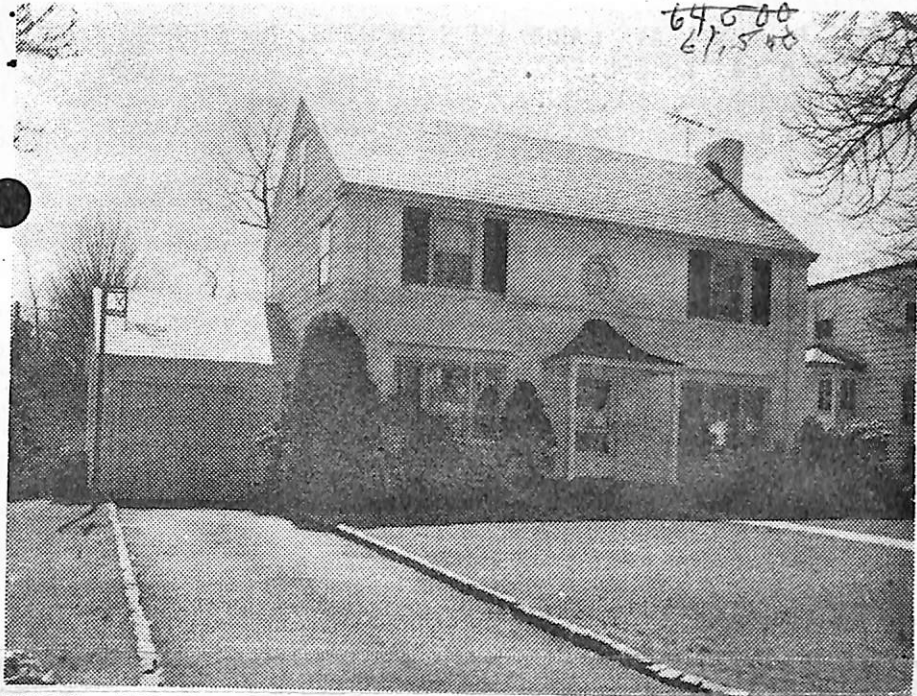

19130 518 Hartford Ct., S.O.
Off So. Center St.

\$69,500. 1F

~~64,500~~
61,500

Lot 60x144 Lot 281 Blk 210

Conv, fr, brk, slate rf, all ss/scrs, 220 VS

1st-4-ch, 1r w/fp, dr, brk rm, kit, lovely powd. rm on 1st, den

2nd-3-3 brs, 2 baths, M.w/stall, o.w/s.o.t.

3rd-1-1 br, bath, closed stairs

Bsmt-rec. rm w/bar, laund

FA: Gas Central a/c

1-car att. garage, paved drive

L-14.1 B-37.7 '76 Rate 5.26 Taxes \$2724.68 Poss: 8-1-77

Incl: all w/w carpet, shades & blt-ins in den, bbq.

Nego: washer, dryer, bedspreads & matching shades in
girl's rm, dr chandelier. Excl: refrig. House in move-
in condition, park-like setting on level lot on cul-de-
sac. Near all transp. & excellent schools. Call owner
for appt. If no answer L.R. has key. Marshall GS, S.O.
, Columbia HS, bus 31, S.O. RR Sta. Subject to errors
& omissions.

✓
R. Conn.-SO

LR:FMH 467-3222 30028007/90028007 (6-60-40-o.a.a.)

Owners: Philip & Barbara Brous, Prem. 763-9417

Conv. 518 Hartford Ct., S.O. 8-3-1-lav 4 brs. \$69,500. ~~64,500~~ 61,500

SOLD - CROWE & LEWIS \$60,000.

7/18/77

3/30/77 Open for inspec. 3/31 10-12:30

4/4/77 Add: Den on 1st flr. Key also w/R.Connolly-S.O.

4/11/77 PLEASE LEAVE CARDS WHEN SHOWING. LOCK UPPER LOCK w/KEY

4/18/77 Price red to \$64,500.

6/2/77 Reduced to \$61,500.