

35929 529 HARTFORD CT., S. ORANGE



Board of Realtors of the Oranges and Maplewood

Photo by George B. Biggs, Inc.



•21925 529 Hartford Ct., S.O. \$67,500. 1F •

Dead End Off Center (Map M-12) (Prev. 19376A) _____

Lot 70x125 Lot 51 Blk 210 /amps

Col,fr,stone,slate rf,all alum.ss/scrs,220 VS,200

1st-4-lr w/fp,dr,brk nk,mod.kit,lav,library w/sep.

heat & a/c,o.porch

2nd-3-3 brs,2 baths,M.w/stall,o.w/s.o.t.

3rd-1-1 br,bath,closed stairs

Bsmt-rec.rm w/wet bar,office,laund,out.ent.

ST:FA:Oil Central a/c 550 gal.tank

2-car fr.att.garage, paved drive

L-13.6 B-47.8 '77 Rate 5.34 Taxes \$3278.76 Poss:30

days or by nego. Beautifully maintained residence;

Italian brkfst rm. Excl: cabinet brkfront in library,

bookshelves in library,green carpet in pink br,light-

ing fixtures in M.br,den,brkfst rm,gas range in bsmt,

oriental stairrunner. Heat & hot water '77 \$424.

Special heating system boiler w/heat exchange for

forced hot air system self contained unit. Comp.bur-

glar system. Elec.air cleaner. New slate rf on front.

36" attic fan. Sconces in lr not incl. Marshall GS,

S.O.Jr,Columbia HS,bus 44,31,32,Mtn RR Sta. Subject

to errors & omissions.

LR:PJC 379-7484 30020008/5001008 (6-6-60-40-o.a.a.)

Owners:Aubrey W. & Grace O. Robinson,Prem.,762-9207

Bus. 674-8953

Conv.529 Hartford St.,S.O.8-3-2-lav 4 brs.\$67,500.

Contract - Sheldon
Sale 1 thru - Expired 5/1/78
6/29/78 \$5,000 Col. 65,000

4/5/78 If no ans. on phone , please call business #. Green
carpet in pink bdrm stays.

fel

19376A 529 Hartford Ct., S.O.

\$69,900.

1F

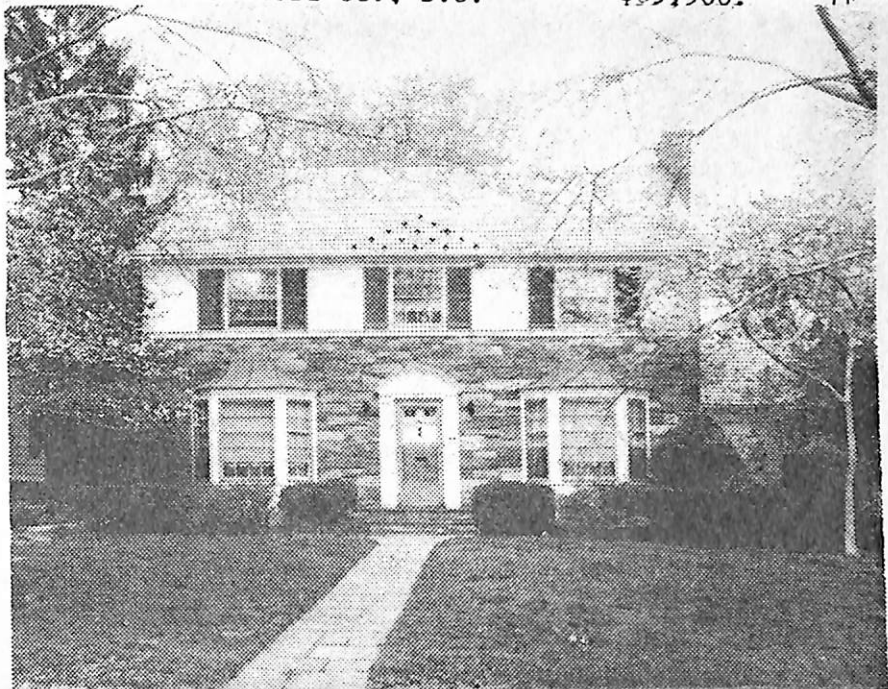

19376 529 Hartford Ct., S.O.

\$69,900.

1F

Bet: Center & Dead End

Lot 70x124 Irreg. Lot 51 Blk 210

Col, fr, stone, slate rf, all ss/scrs, 220 VS, 150 amps

1st-5-vest, ch, lr w/fp, dr, brk rm, kit, lav, fam. rm, porch

2nd-3-3 brs, 2 baths, M.w/stall, o.w/s.o.t., dressing rm

3rd-1-1 br, bath, 2 closets, closed stairs

Bsmt-rec. rm w/wet bar, office, laund, out. ent.

ST:HA:Oil Central a/c

2-car att. garage, paved drive

L-13.6 B-47.8 '77 Rate 5.34 Taxes \$3278.76 Poss: 60 days

Superb Fieldstone-front CH Col. Italian marble fp, mod.

kit., all formica breakfast rm, circular den w/mahogany

panelling & parquet flrs. Burglar alarm into police hd-

qtrs incl. Den has individual thermostat for heat & a/c

(gas). Excl: cabinet brkfrt unit w/leather drs in den,

bookcase shelves in den, green carpet in pink br, fix-

tures in M.br, den & brkfst rm, gas range in bsmt

& oriental stair cptg. Marshall GS, S.O.Jr, Columbia

HS, Our Lady of Sorrows Paro., bus 31, S.O.RR Sta. Subject

to errors & omissions.

relisted

LR:GLS 762-7214 80018007/90030007 (6-60-40-o.a.a.)

Owners: Aubrey W. & Grace O. Robinson, Prem. 762-9207

Phone Service 674-8953

Conv. 529 Hartford Ct., S.O. 9-3-2-lav 4 brs. \$69,900