

395

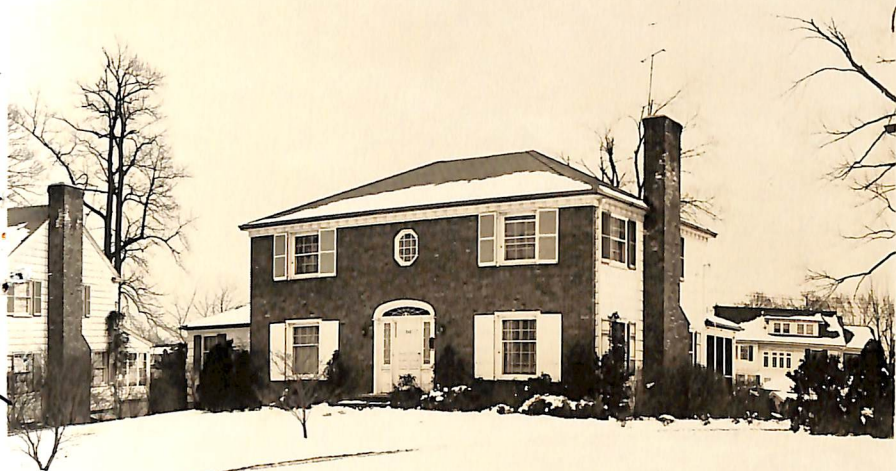

20903 534 HARTFORD CT, S.D

Board of Realtors of the Oranges and Maplewood

Photo by George B. Biggs, Inc.

ML# TWN ADD
50280 SOR 534 HARTFORD COURT

CLS LPR
RES 250000

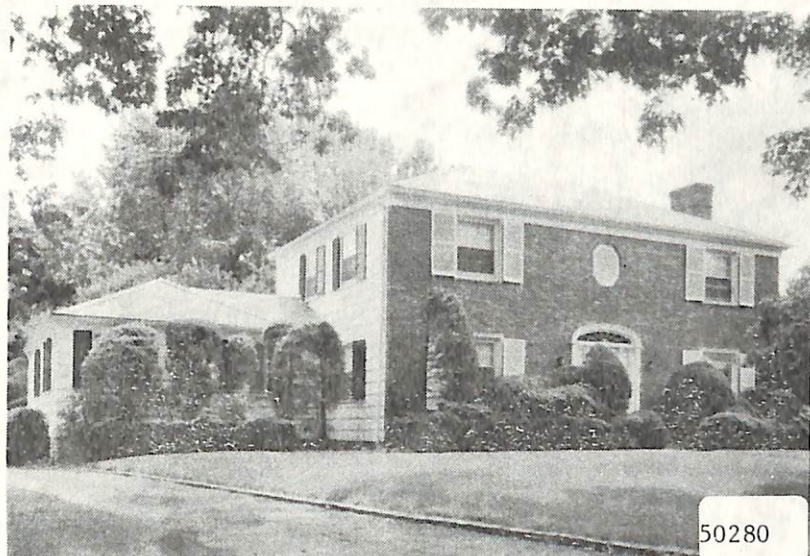

RMS:08 BED:04 BTH:3 LAV:1 POSS:60
HTP:FA HFL:GAS AIR:Y FPL:1 BAS:Y ATC:Y GAR:2A
STY:COL EXT:FRBRK DIM:65X163IRR YR:86 TX\$ 5546
L/B:L92 B210 ASMT L\$ 17000 B\$ 44900 R\$ 8.96
1ST:CH LR W/FP DR KIT DEN BR BATH LAV
2ND:3 BRS 2 BTHS
3RD:BESSLERS STAIRS
GRD LEVEL:
BSMT:REC ROOM W/BAR LAUNDRY
GRA:MARSHALL/JEFFERSON JHS:
MID:SOUTH ORANGE HSC:COLUMBIA
PAR:OUR LADY OF SORROWS TER:
EASE: REM:TRUE CENTER HALL COL ALL SPACIOUS RMS
ON QUIET CUL-DE-SAC BEAUTIFUL WOOD FLOORS GARAGE
DOOR OPENERS ON BEAUTIFUL LEVEL LOT EXCLUDED
DR CHAND AND UPPER LEVEL FIXTURE ALL NEGO THRU
ESTHER SCOTT 763-0747
EXD:03/10/87 LID:08/10/86 KEY:LR MILLBURN
OWN:CECIL AND FRANCES SPROTT C/O LR
SHOW:CALL LR 376-5060
BRK# 97 P:376-5060 AGT# 1852 CB:2.5 - \$50

KW LR nil & Connolly 30

SOR 534 Hartford CT 250,000

K
SOLD 1/15/87
2/24/87 217,