

28776B 321 Hartford Rd., S.O.

\$132,500

1F



28776B 321 Hartford Rd., S.O.

\$132,500

1F

Ret: Center St. & Montrose Ave.

Lot: 100x264.55x265x100.10 Lot 112-13 Blk 167 Plt 20

Conv, fr, stone, slate rf, all scrs, 220 VS, 200 amps

1st-4-vest, ch, lr w/fp, dr, brk nk, mod. kit, lav, open
porch, pan. den w/fp, butler's pantry

2nd-4-4 brs, 3 baths, M.w/stall, o.w/s.o.t.

3rd-2-2 brs, 1 bath, attic w/open stairs

Bsmt-rec.rm, laund, out. ent, lav

FA: Oil

2-car fr att. garage w/heat & light, paved drive

L-22.6 B-52.6 '80 Rate 5.78 Taxes \$4346.56 Poss: 90

days or as arr. Beautifully maintained custom built

home by Pampalone. Mod. kit w/oak cabinets; full

insulation. Over 1/2 acre lot w/plenty of room for

a swimming pool or tennis court. Excl: light fixture

on ceiling in kit & pantry. Marshall ^{GS, S.O. Jr.}

Columbia HS, Our Lady of Sorrows Paro., Mountain RR

Sta. Subject to errors & omissions.

LR: RCCo. 763-0405 20025001/50025001 (CB 3-FF)

Owners: Dorothy & William D. Clinton, Prem., 763-9333,

(Mrs. bus) ~~335-9000~~, (Mr.) 215-572-0289.

Conv 321 Hartford Rd. S.O. 10-4-2-lav 6 brs. \$132,500

5/21/81 CONTRACT
6/4/81 SOLD \$118, 5/81 CONV. MTG.

3/12/81 Pl. delete Mrs.Clinton's Bus.#. Change GS to Marshall/Jefferson.

28776 321 Hartford Rd., S.O.

\$139,500. 1F

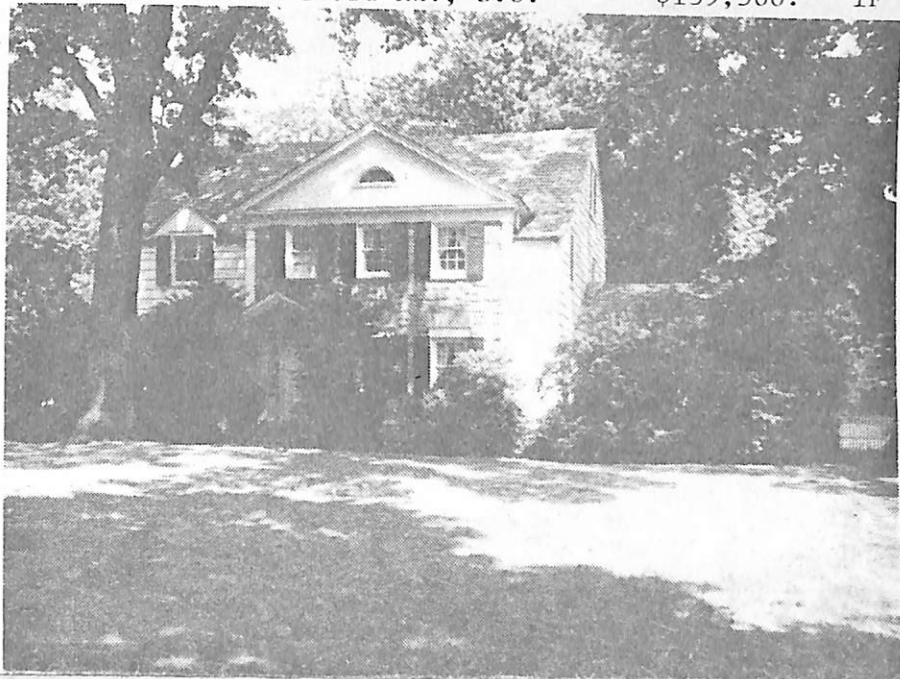

28776 321 Hartford Rd., S.O. \$139,500. 1F

Bet: Center St. & Montrose Ave.

Lot: 100x264.55x265x100.10 Lot 112-13 Blk 167 Plt 20

Conv, fr, stone, slate rf, all scrs, 220 VS, 200 amps

1st-4-vest, ch, lr w/fp, dr, brk nk, mod.kit, lav, open porch, pan.den w/fp, butler's pantry

2nd-4-4 brs, 3 baths, M.w/stall, o.w/s.o.t.

3rd-2-2 brs, 1 bath, attic w/open stairs

Bsmt-rec.rm, laund, out.ent, lav

FA: Oil

2-car fr att.garage w/heat & light, paved drive

L-22.6 B-52.6 '80 Rate 5.78 Taxes \$4346.56 Poss: 90

days or as arr. Beautifully maintained custom built

home by Pampalone. Mod.kit w/oak cabinets; full

insulation. Over ½ acre lot w/plenty of room for

a swimming pool or tennis court. Excl: light fixture

on ceiling in kit & pantry. Marshall GS, S.O.Jr,

Columbia HS, Our Lady of Sorrows Paro., Mountain RR

Sta. Subject to errors & omissions.

LR:RCCo. 763-0405 80025000/20025001 (6-50-50)

Owners: Dorothy & William D. Clinton, Prem., 763-9333,
(Mrs. bus) 335-9000, (Mr.) 215-572-0289.

Conv. 321 Hartford Rd., S.O. 10-4-2-lav 6 brs. \$139,500.