



Board of Realtors of the Oranges and Maplewood

Photo by George B. Biggs, Inc.

ML# TWN ADD
56439 SOR 367 HARTFORD ROAD

CLS LPR
RES 339000

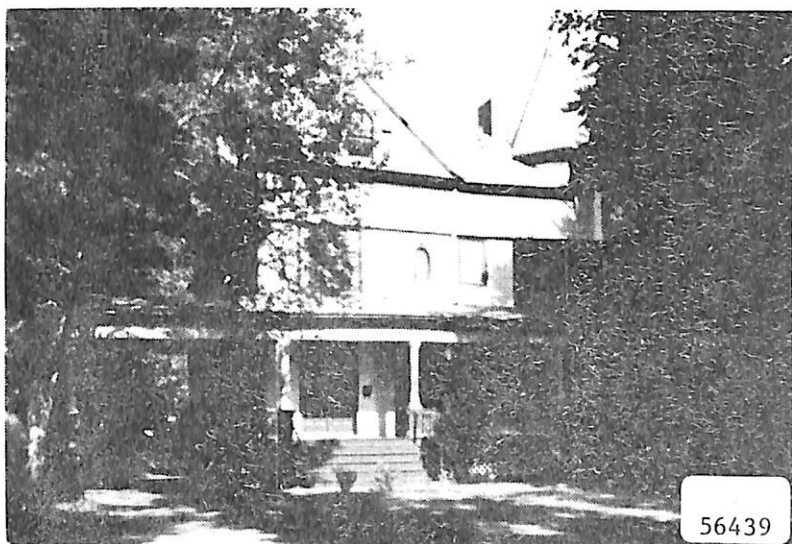

RMS:13 BED:09 BTH:3 LAV:1 POSS:90
HTP:ST HFL:GAS AIR:N FPL:2 BAS:Y ATC:Y GAR: .0
STY:CONV EXT:FRAME DIM:100X220 YR:87 TX\$ 4171
L/B:L124 B167 ASMT L\$ 22400 B\$ 21100 R\$ 9.59
1ST:ENT FOYER LR FP DR EIK LAV
2ND:MBR 1 BATH W TUB 5 BRS 1 BATH W SOT
3RD:4 BRS 1 BATH W TUB
GRD LEVEL:
BSMT:UNFINISHED LAUNDRY TOI
GRA:MARSHALL JEFFERSON JHS:SO JR HIGH
MID: HSC:COLUMBIA
PAR:OUR LADY OF SORROWS TER:
EASE: REM:GRACIOUS VICTORIAN RECENTLY RENOVATED
FROM TOP TO BOTTOM LARGE ROOMS GRACED BY CHARM
AND CHARACTER PALLADIUM WINDOWS WRAP AROUND POR
LR 28 FT LONG 2 TURRET BRS INCL ALL LIGHT FIXT
LOADED WITH FINE ARCHITECTURAL DETAILS
EXD:04/29/88 LID:09/29/87 KEY:KEY W LR
OWN:CLIFF AND MARY-ANNE LUTTER 761-4614
SHOW:ALL NEGO THRU LR. DOGS IN BSMNT
BRK# 306 P:378-8300 AGT# 1540 CB:3% - \$50

contract 2/16/88
sold 280, 6/4/88

S.O. 367 Hartford Rd. 299,000
339,000