

51276 380 HARTFORD ROAD, SOUTH ORANGE

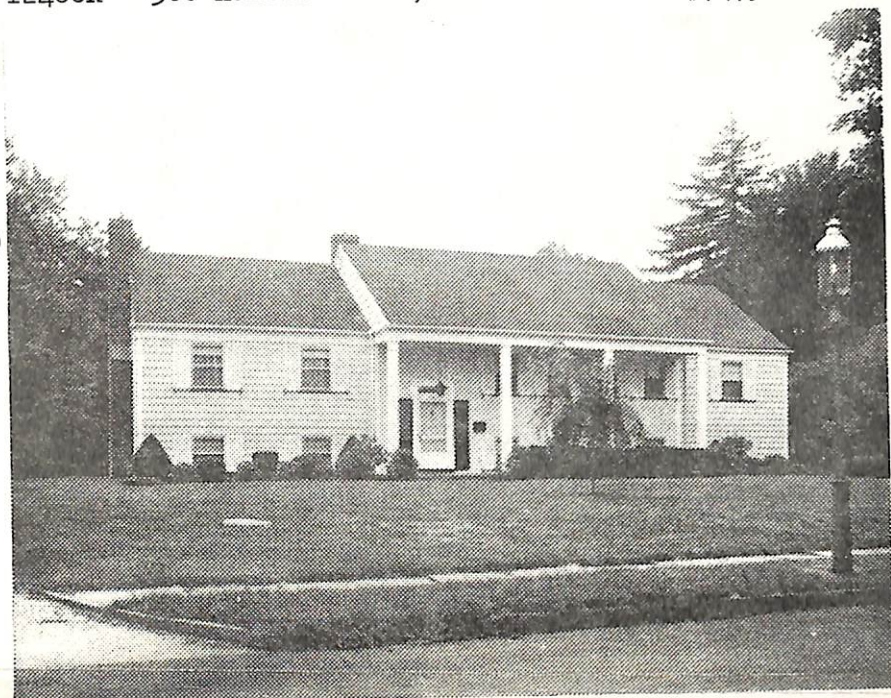

Board of Realtors of the Oranges and Maplewood

Photo by George B. Biggs, Inc.



12486 380 Hartford Rd., S.O.

\$74,500 1

Bet: So.Center &amp; Grove Rd

Lot 100x140x100 Lot 135, Blk 168

R.Ranch, approx 13 yrs, frame, comp rf, all ss & scrs,  
1st-7-vest, 1r w/fp, dr, kit, 3 brs, TV rm, 220 Volt S.

2 t. baths, M.w/stall, o.w.s.o.tub

Attic-Bessler stairs

Grd-2-game rm w/fp, bedrm, utility rm, laund, toi, back  
stairs up to kit.

Slab-copper w.p.

FA:Gas Central A/C

2-car att garage, paved drive

L-21.2 B-50.1 '75 Tax Rate 4.86 Taxes \$3319.38. Poss:90  
days or arranged. Dishwasher, elec range, attic fan,  
w/w carpet incl. Not incl: Billard table, refrigerators,  
furniture, curtains & drapes, washer & dryer. Owner will  
take back \$40,000 1st Mtge @  $7\frac{1}{2}\%$ , 20 yrs. for qualified  
buyer. Marshall GS., S.O.Jr., Columbia HS., Our Lady of  
Sorrows paro. Bus 30, S.O.RR Sta. Subject to Errors and  
Omissions.

LR:FHT E.O. 673-8100 60011005/120011005 ( $7\frac{1}{2}$ -60-40 o.a.a  
Owner: William H. & Ruth S. Davis, prem 763-1414

RR.380 Hartford Rd., S.O. 9-2-2 4 brs. \$74,500

7/2/75 Contract - Tanne  
7/31/75 SOLD \$68,500.