

16536 267 Highland Rd., S.O.

\$79,500.

1

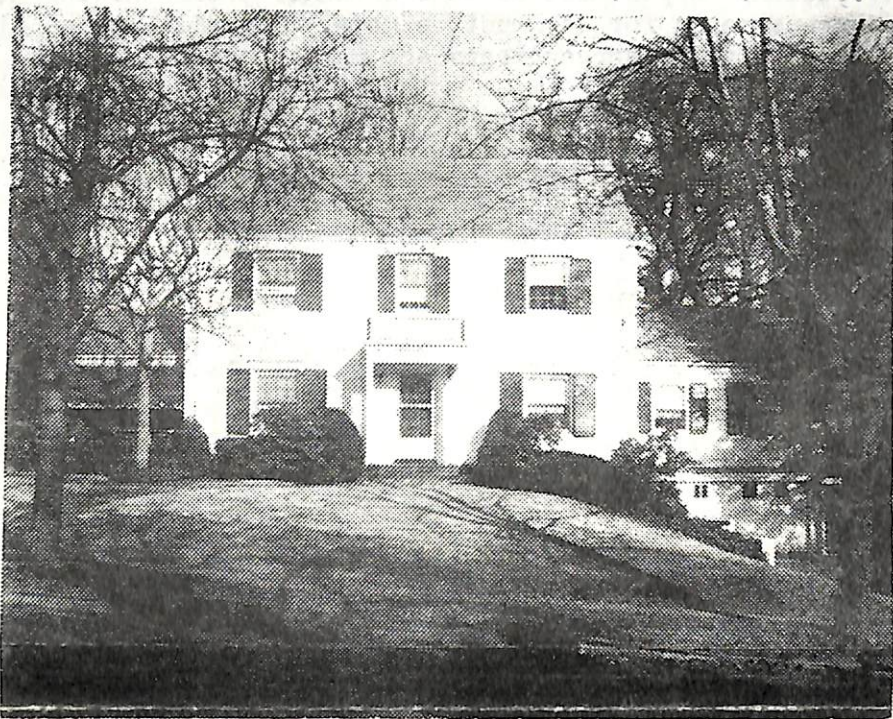

16536 267 Highland Rd., S. O. \$79,500 1
Bet. Ridgewood Rd., & Wyoming Ave. Mtgd.Mplw.Bk
Lot 80x114 Lot 111 Blk 62 (Prev.13159) & Trust Co.
Col. frame,brk, slate rf. all ss/scrs.220 VS
1st-5-ch, 1r, fp, dr, brk.rm. kit. lav. open p. enc. side
porch, panelled den
2nd-~~4~~5-brs, 2 baths, M. w/s.o.t, O.w/stall
3rd-1-bdrm, bath, attic. closed stairs, good storage space
FA Oil- Central Air
2-car att. garage, paved drive
L-18.6 B-44 '75 Rate 4.86 Taxes \$3042.26. Property in
good condition- Lovely den, new modern kit. brkfst rm.
Outdoor gas barbecue. (2). Lg. pan. rec. rm. in bsmt.
W/W carpeting included. Dining rm. fixt. excluded. Key
w/LR. Call owner for appts. SO.Mtn.GS, S.O. Jr.
Columbia HS, Sorrows Paro.S.O.R.R Subject to Errors
and Omissions. Possession: 90 Days.

LR HEG 763-5800 5001007/11001006 (6-60-40 o.a.a.)

Owner: Sheldon & Jean Meyer, Prem. 761-7670

Conv. 267 Highland Rd., S.O. 9-2-2- lav. ~~4~~5 brs \$79,500.

5/17/76 WITHDRAWN - Oblig. to Goldberg exp. 11/13/76

5/5/76 Open for inspec. 5/6 9:30-12:30

5/10/76 4 bdrms. Home includes full bsmt w/lrg pan.rec.rm.,
lav.,laund. Appts.must be made w/owner before showing home
as arrangements for dog must be made. Key will not be given
out before prior arrangements are made w/owner.