

50186 279 HIGHLAND ROAD, SOUTH ORANGE

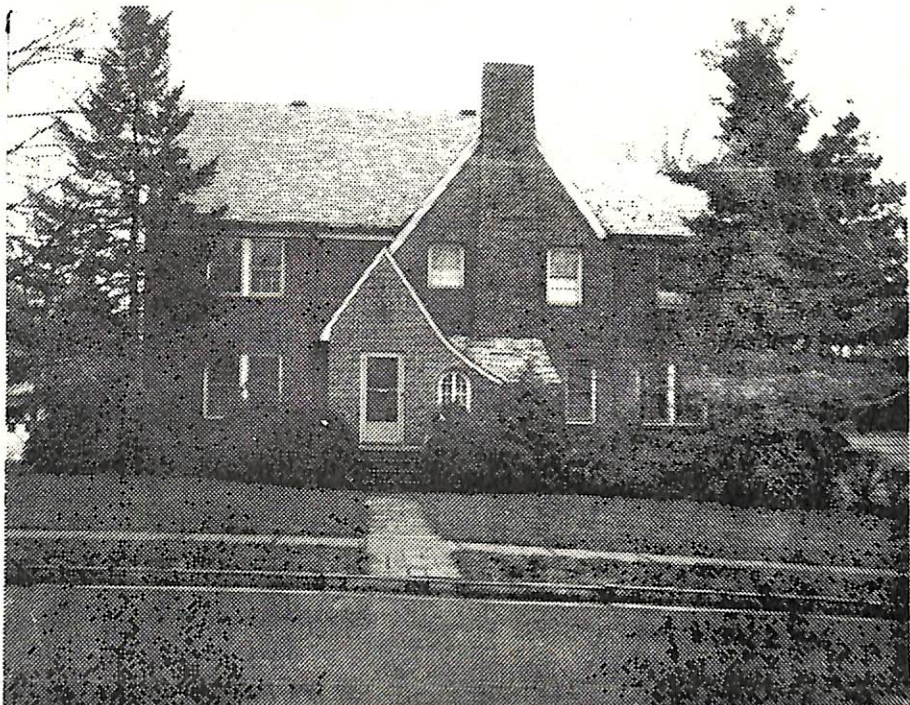

Board of Realtors of the Oranges and Maplewood

Photo by George B. Binns, Inc.



9813 279 Highland Rd., S.O. \$69,900 1

Lot 80x115 Lot #114 Blk 62 (Prev 9254)

Eng. brick, slate rf, HW flrs, all comb ss, 220 Volt S.  
1st-4-vest, ch, lr w/fp, dr, den, kit, lav / full ins.

2nd-4-4 bedrms, 2 t.baths M.w/stall, o.w.tub

3rd-1-1 bedrm, bath, attic, closed stairs

Bsmt-rec rm, laund, brass &amp; copper w.p.

ST:Oil

2-car garage det paved drive

L-8.5 B-24.5 '72 Tax Rate 7.51 Taxes \$2440.75. Poss:  
 July 1st. Termite Policy. Fine quality C.H. home. Dish-  
 washer, disposal & new floor in kit. Excl: DR fixture,  
 swag lamp in den & M. bedrm fixture. Large dog on  
 premises. By appt. please. So.Mtn GS., S.O.Jr, Columbia  
 HS., Lady of Sorrows paro. Bus 52,31. S.O. RR Sta.  
 Subject to Errors and Omissions.

Occupant on prem. Albert & Ruth Levenson, prem 763-1754

\*69 Prospect Ave., Hewlett, Long Island 516-599-  
 1690.

LR:HEG 763-5800 12007003 (6-60-40 o.a.a.)  
 Owner:Purchasers under contract:Bernard & Rhea Herman\*

Conv.279 Highland Rd., S.O. 9-3-2-Lav. 5 brs.\$69,900

8/6/73 WITHDRAWN  
 5/73 Sold  
 -64,000 to Herman\*

8/3/73 Awaiting written withdrawal