

44814 285 HIGHLAND RD., SOUTH ORANGE

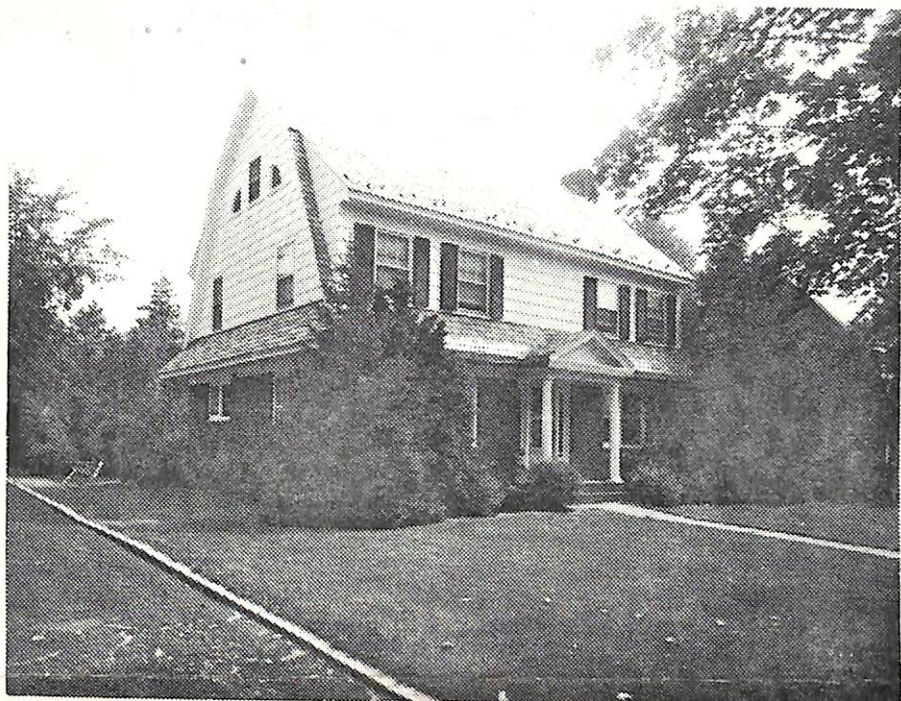

Board of Realtors of the Oranges and Maplewood Photo by George B. Bjaqs, Inc.



6865 285 Highland Rd., S.O. \$49,900 ● 1  
 Bet. Wyoming Ave. & Ridgewood Rd. Mtge bal \$20,179.  
 Lot 80x116x80, Lot 115, Bl. 62 50. @ 5 1/2%.\*  
 Col, frame, brick, slate rf, cap ins, wea. drs. winds, part  
 alum. comb. scr/ss on 2nd fl, 220 v 125 amp. serv.  
 1st-4-ch, lr, fp, dr, pan. kit, lav, den, o. porch  
 2nd-3-3 brs, 2 baths w/shs.o/tubs  
 3rd-1-1 br, bath, cedar closet, open stair, rm. for add'l  
 Bsmt-toi, laund, brass w.p. /br, 42" attic fan  
 ST: Oil  
 2-car det. garage, paved drive

L 8.5, B 22.3, rate 6.95, '71 tax \$2146.60. Poss. 60 days  
 or arr. Ch Col. in choice area. Mod. science kit,  
 O'Keefe & Merritt double oven, Kitchenaid dish-  
 washer. Open porch w/screens, awning. Key w/LR. So.  
 Mountain GS, S.O. Jr, Columbia HS, Lady of Sorrows  
 Paro, Bus 52, 31, S.O. RR. \*Mo. pyts. \$376.83 incl. prin.  
 int, taxes & ins. due '89. Mtge Assumable.

REPLACEMENT FORMER 5998

LR: B & Co. 763-7333 8-15-72 (6-70-30)  
 Owner (sole) Mrs. Beatrice Rosenberg, prem, 763-3224  
 Conv. 285 Highland Rd., S.O. 8-3-2-lav 4 brs \$49,900 ●

3/24/72 Contract - Iansu  
 5/3/72 SOLD - \$49,000.

2/22/72 Open for inspec. 2/23 1-3

2/24/72 Approved

3/13/72 The following fixtures are not inc: d.r.,den, & sconces  
in master bdrm. Washer & dryer for sale.





5998 285 Highland Rd., S.O. \$64,900 *55,000* • 1  
 Bet. Wyoming Ave. & Ridgewood Rd. Prev. 44814  
 Lot 80x116x80, Lot 115, Bl. 62  
 Col. frame, brick, slate rf, cap ins, wea. dws. winds, part  
 alum. comb. scr/ss on 2nd fl, 220 v 125 amp. serv.  
 1st-4-ch, lr, fp, dr, pan. kit, lav, den, *o. porch patio*  
 2nd-3-3 brs, 2 baths w/shs.o/tubs  
 3rd-1-1 br, bath, cedar closet, open stair, rm. for add'l  
 Bsmt-toi, laund, brass w.p. /br, 42" attic fan ✓  
 ST: Oil  
 2-car det. garage, paved drive

L 8.5, B 22.3, rate 6.95, '71 tax \$2146.60. Poss. 60 days  
 or arr. Ch Col. in choice area. Mod. science kit,  
 O'Keefe & Merritt double oven, Kitchenaid dish-  
 washer. Open porch w/screens, awning. Key w/LR. So.  
 Mountain GS, S.O. Jr, Columbia HS, Lady of Sorrows  
 Paro, Bus 52, 31, S.O. RR.

LR: B & Co. 763-7333 2-13-71  
 Owner (sole) Mrs. Beatrice Rosenberg, prem, 763-3224  
 Conv. 285 Highland Rd., S.O. 8-3-2-lav 4 brs \$64,900 *55,000*

10/18/71 Owner advises that the present  $5\frac{1}{2}\%$  mtge is assumable.  
Bal \$20,179.55. Mo. pyts \$376.83. inc prin., int., taxes & ins  
Mature 1989.