

27257 43 HOLLAND ROAD, SOUTH ORANGE

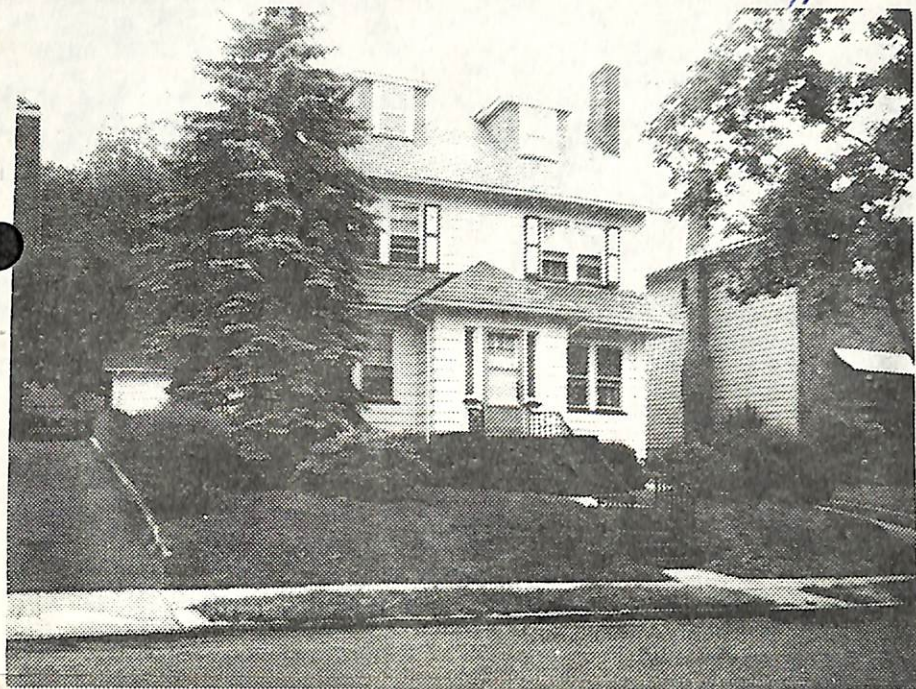

Board of Realtors of the Oranges and Maplewood

Photo by George B. Biagas, Inc.



14369 43 Holland Rd., S. O.  
 Bet: S. Orange Ave. & Finley Pl.  
 Lot 50x100 Lot 164 Blk 212

~~\$41,800~~ 39,500 1  
 Free & Clear

Col-frame, slate rf, all comb. ss, 220 VS, 100 amps  
 1st-4-ch, lr w/fp, dr, brk. nk, t. kit, t. lav, bedrm, pantry  
 2nd-4-3 bedrms, 2 t. baths, m.w/s.o.t., o.w/stall, lrg. study,  
 3rd-1-br, bath, ced. lined stge. rm, closed strs/laund chute  
 Bsmt-laund, stone room  
 HW: Oil, 1000 gal tank  
 2-car frame det. garage, paved drive

L-10. B-27.1 '75 Rate 4.86 Taxes \$1803.06. Poss. 60  
 days. Key w/LR. Incl: Substitute washer & dryer, refrig,  
 radiator covers-1st floor. Seller will not pay points.  
 Marshall GS, S. O. Jr, Columbia High, Sacred Heart Paro.  
 S. O. Ave. Bus. S. O. RR Station. Subject to errors  
 and omissions.

\*Prem. 762-9102

LR: JB 763-7700 60016005/120016005 (6-60-40-o-a-a)  
 Owner: Estate of Mrs. Morris Weiss; Louis S. Weiss, Exec.  
 17 Highfield Lane, Nutley 07110-661-4971; Bus-472-1000\*  
 Conv. 43 Holland Rd., S. O. 9-3-2-lav. 5 brs. ~~\$41,800~~ 39,500

7/30/75 Contract - Adler  
 10/13/75 SOLD \$38,000.

7/17/75 Reduced to \$39,500.