

51710 59 HOLLAND ROAD, SOUTH ORANGE



Board of Realtors of the Oranges and Maplewood

Photo by George B. Biggs, Inc.

16372 59 Holland Rd., S.O.

\$49,500

1

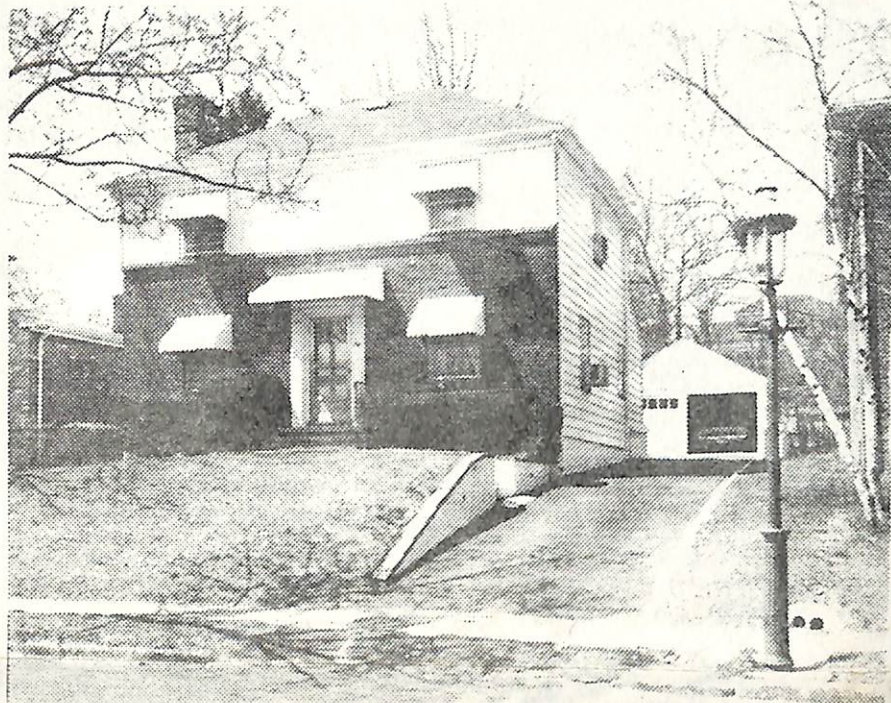

16372 59 Holland Rd., S.O.

\$49,500 1

Bet: Finlay Pl. & So. Orange Ave.

Lot 50x100 Lot 170 Plt 212

Col, brk frt, comp rf, all ss/scrs, 220 VS, 100 amps

1st-4-ch, lr w/fp, dr, brk nk, kit, lav, enc. porch, beautiful Florida rm

2nd-3-3 bdrms, bath w/stall & tub, Florida rm

Attic

Bsmt-rec rm, laund

ST: Oil

2-car det garage, Paved drive

L-10. B-28.5 '75 rate 4.86 Taxes \$1871.10. Poss: 90 days or 7/76. Beautiful spacious col. Fin. bsmt w/bar. Patio in yard w/bbq. Alum siding. Maintenance free. Very convenient location for everything. W/w cptg. & 4 a/c's incl. Must see to appreciate. Marshall GS, S.O. Jr., Columbia HS, Our Lady of Sorrows or Sacred Heart Paro. Subject to Errors & Omissions.

✓

762-7300

LR: RS 399-7800 4008006/7008006 (6-60-40-o.a.a.)

Owners: Thomas Joseph & Mona Waivada, prem. 762-8759

Ans. 762-7300

Conv. 59 Holland Rd., S.O. 7-1-2-lav 3 brs. \$49,500

6/30/76 Contract - Adler 8/30/76 fell thru
8/30/76 SOLD - SHARPE \$14,000.

4/28/76 Add to M.L. Owner's bus. 762-7300.
5/3/76 Change LR's # to 762-7300.