

8687 655 Inwood Lane, S.O.

~~99,500~~ ~~94,900~~ 89,500
~~\$110,000~~ 1

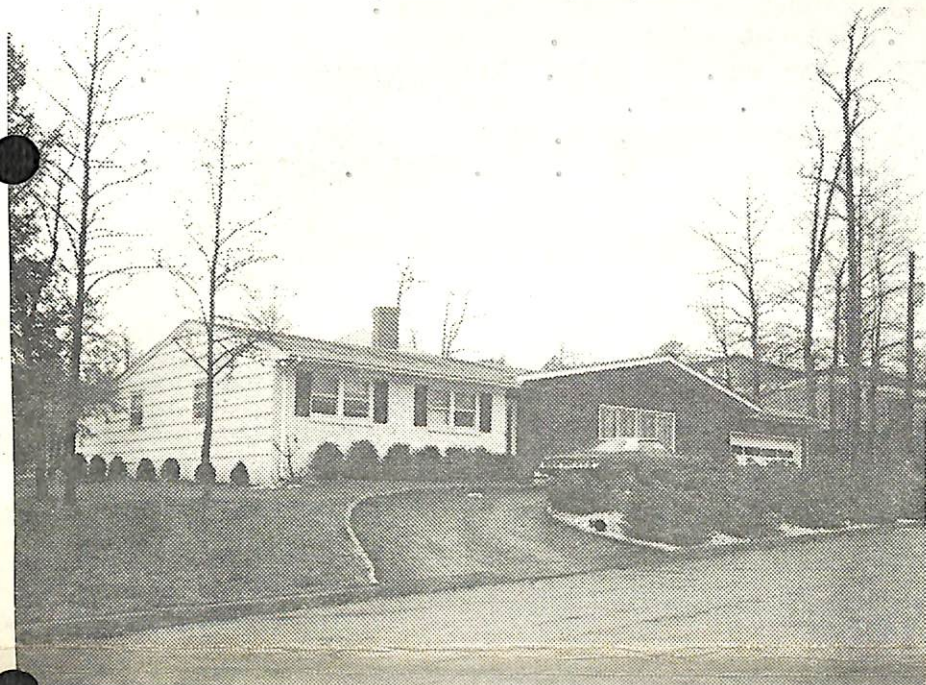

K 8687 655 Inwood Lane, S.O. \$110,000 1 89,500
Lot 109x160, Lot 252 Blk 3 ~~99,500~~ ~~94,900~~

R. 4 yrs, frame, brick, slab flrs, comp. rf, full ins, all comb. scr/ss, 220 VS.

1st-7-ch, 1r, den w/fp, dr, brk area, kit, 3 brs, store rm, laundry, 2 t/baths w/sh.o. tub

Bsmt-brass & copper w.p.

All Electric Heat, A/C

2-car att. garage w/elec. eye doors, circular paved drive L-15, B-34.8, '72 rate 7.51, Taxes \$3739.38. Poss: 6/1/73.

Stunning ranch. Contemp. interior. Dr w/beautiful Rosewood pan. wall. Cath. ceiling in Rosewood pan. fam. rm w/full stone wall fp & raised hearth. Sliding doors to patio. Rheostatic heat. A/C controls thruout. Small children & dog. Please call for all appts. Newstead GS, No. Or. JH, Columbia HS, Lady of Sorrows Paro, South Orange RR Sta. Subject to errors and omissions.

SOLD - HAYWOOD \$74,000.

11/2/73

LR: HEG 763-5800 6/17/73 (6-60-40 or a/a)
Owner: Jerrold & Ilona Goldstein, prem., 763-1155

R. 655 Inwood Lane, S.O. 7-2-2 3 brs \$110,000. 89,500 ~~94,900~~

12/27/72 Open for inspec. 12/28 1-3

2/28/73 Reduced to \$99,500.

3/16/73 Owner has purchased new home. Most anx. for quick sale. Present all offers.

4/6/73 Owner anx. for sale. Has purchased new home. Amenable to all offers. Show.

4/18/73 Reduced to \$94,900.

5/7/73 Reduced to \$89,500. Anx. Moving. Bring in offers.