

33796 218 IRVING AVE., SOUTH ORANGE



Board of Realtors of the Oranges and Maplewood

Photo by George B. Biagg, Inc.

•20923 218 Irving Ave., S.O. \$65,000.

1F

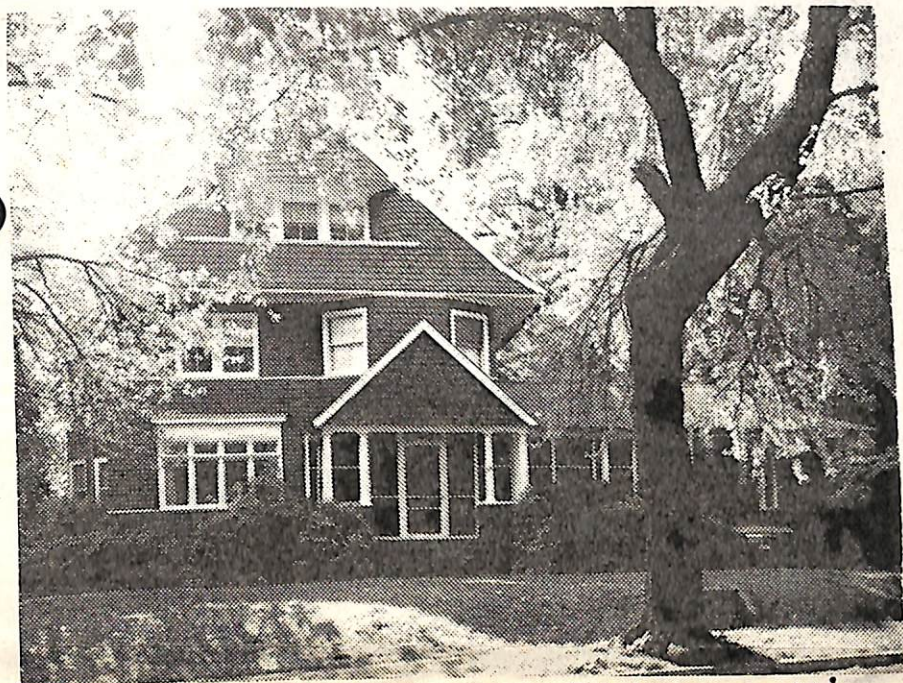

•20923 218 Irving Ave., S.O. \$65,000. 1F

Bet: Charlton Ave & Grove Rd. F&C

Lot 80x160x161x80 Lot 98 Blk 153 Plt 18

Victorian, fr, comp rf, part ss/scrs, 220 VS

1st-4-sh, lr, dr w/fp, kit, fam.rm w/fp, lav, o.porch

2nd-4-4 brs, 2 baths, M.w/stall, o.w/s.o.t., dressing
rm off M.br

3rd-2-2 brs, bath w/tub & shower, o.stairs

Bsmt-toi, laund, out.ent.

ST:Oil 1,000 gal.tank

2-car garage, paved drive

L-19.7 B-25.7 '77 Rate 5.34 Taxes \$2424.36 Poss:

Immed. Key w/L.R., both offices. Charming Victorian
w/modern baths. Very handy to Marshall GS, Marylawn,
Seton Hall & play areas. Contract to be submitted
to Howard G. Wachenfeld, Esq., c/o Lum, Biunno &
Tompkins, 550 Broad St., Nwk, 622-2300. Marshall
GS, S.O.Jr, Columbia HS, Our Lady of Sorrows Paro.,
bus 31, Mtn RR Sta. Subject to errors & omissions.

LR:RCCo. 763-0405 100017007/40017008 (6-60-40-o.a.a.)

Owners:Estate of Joan E.Painter by Stephen H.Painter,
Jr. (single), Prem., 763-4557 & William F. Tompkins,
Executor, c/o L.R.

Conv. 218 Irving Ave., S.O. 10-3-2-lav 6 brs. \$65,000.

1/26/78 Contract - R.Connolly-S.O.
58,500