

27334 190 KILBURN PLACE, SOUTH ORANGE



Board of Realtors of the Oranges and Maplewood

Photo by George B. Biggs, Inc.

19743 190 Kilburn Pl., S.O.

\$42,000. 1F

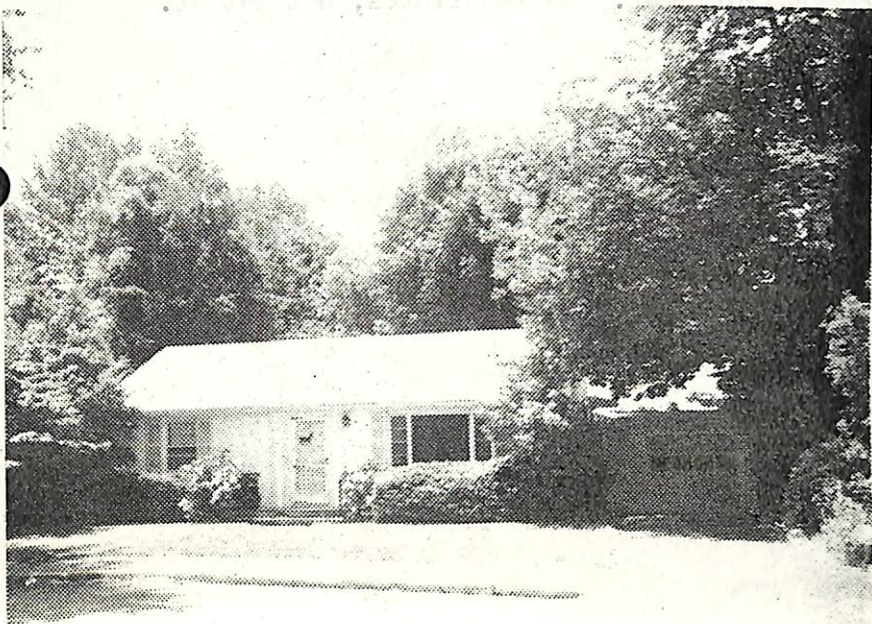

19743 190 Kilburn Pl., S.O.

\$42,000. 1F

Set: Irvington Ave & Kilburn

Dot 60x127 Lot 258 Blk 143 Plt 16

Ranch, stucco, comp rf, all ss/scrs, 60 amps

1st-4-lr, dr area, kit, 2 brs, bath w/s.o.t., plywood flrs
in lr & dining area, upper stge, hse on slab w/
crawl space, scr'd patio

HA: Gas

1-car att. garage, paved drive

L-12.8 B-21.1 '77 Rate 5.34 Taxes \$1810.26 Poss: 30 days

Key w/L.R. Lovely 2 br ranch in a good quiet area. Conv.

to schools & all transp. Owners anxious for fast sale

w/30 day poss. Lrg lr, dining area. Lrg brs. Young hse,

no stairs. Clean move in, in good conv. area. Must be

sold. ^{Columbia} 1st St. GS, S.O. Jr, Columbia HS, Our Lady of

Sorrows Paro., bus 31, Erie RR Sta. Subject to errors &

omissions. House vacant - not for rent.

LR:EM 762-5533 6001007/30015008 (6-60-40-o.a.a.)

Owners: John W. Szpara & Donna Szpara Buie, 19 Buckingham
Garden, Mplwd., 763-4537 *note ant*

R. 190 Kilburn Pl., S.O. 4-1-1 2 brs. \$42,000.

8/1/77 SOLD - MERC \$38,500.

6/2/77 House approx. 23 yrs. old. Vacant. Keybox on side door.

6/8/77 Radiant heat. GS is Clinton, not 1st St.

01721
01722
01723
01724
01725
01726
01727
01728
01729
01730
01731
01732
01733
01734
01735
01736
01737
01738
01739
01740
01741
01742
01743
01744
01745
01746
01747
01748
01749
01750
01751
01752
01753
01754
01755
01756
01757
01758
01759
01760
01761
01762
01763
01764
01765
01766
01767
01768
01769
01770
01771
01772
01773
01774
01775
01776
01777
01778
01779
01780
01781
01782
01783
01784
01785
01786
01787
01788
01789
01790
01791
01792
01793
01794
01795
01796
01797
01798
01799
01800