

23157 120 S. KINGMAN RD. S.O.

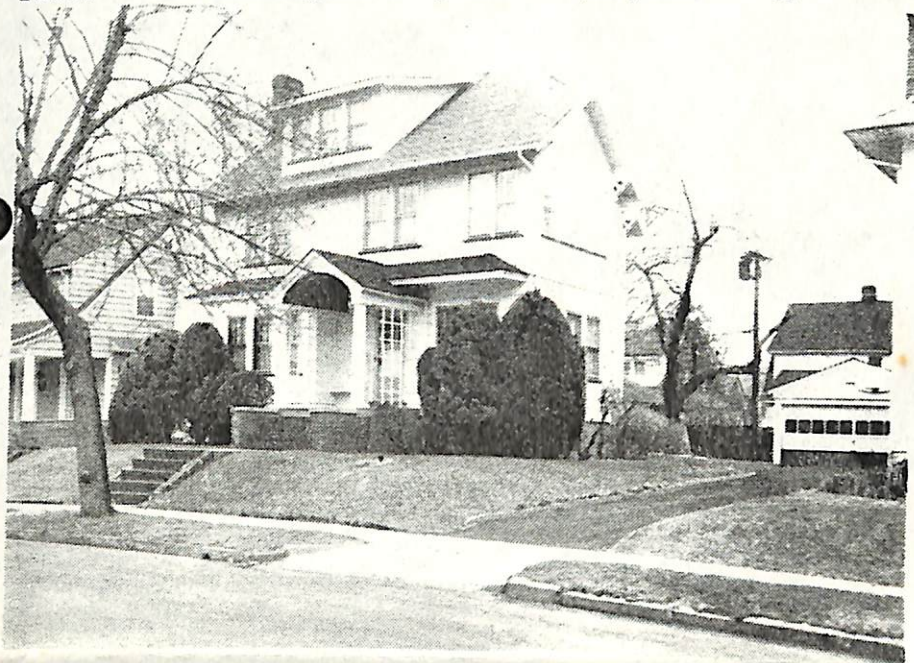

Board of Realtors of the Oranges and Maplewood Photo by George B. Biggs, Inc

22065 120 So.Kingman Rd., S.O. \$49,000. 1F



*22065 120 So.Kingman Rd., S.O. \$49,000. 1F

Bet: Cameron & Varsity

Lot 60x100 Lot 121 Blk 200

Col,fr,comp rf,all ss/scrs,220 VS

1st-4-vest,lr w/fp,dr,kit,lav,TV rm,pantry off kit.

2nd-3-3 brs,bath w/s.o.t.,sun rm

3rd-1-1 br,o.stairs

Bsmt-rec.rm,toi,laund

ST:Oil 1,000 gal.tank

2-car det.garage, paved drive

L-12.0 B-23.9 '77 Rate 5.34 Taxes \$1917.06 Poss:

90 days o.a.a. Call for all appts. Incl: w/w rugs in

lr & stairs, all elec.fixtures to stay & washer &

dryer. Beamed ceiling in lr & blt-in mirrors over fp.

Natural wood in lr & dr. Lrg eat-in kit. Hse in ex-

cellent condition. Ext. recently painted & interior

recently painted. Excellent neighborhood. Call after

5 p.m. weekdays, all day Sat. & Sun. Conv.mtge only.

Marshall GS,S.O.Jr,Columbia HS,Our Lady of Sorrows

& Sacred Heart Paro.,bus 31, S.O.RR Sta. Subject to

errors & omissions.

LR:JLF 762-8400 4003008/10003008 (6-60-40-o.a.a.)

Owners:William P. & Rosemary Scully, Prem.,762-1285,

Bus.Howard Savings, Newark,N.J., 456-3635

Conv.120 So.Kingman Rd,S.O.8-1-2-lav 4 brs.\$49,000.

Contract - Berg

L/25/78

Sold 49,000

6/29/78