

33946 257 KINGSLAND TERRACE, SOUTH ORANGE

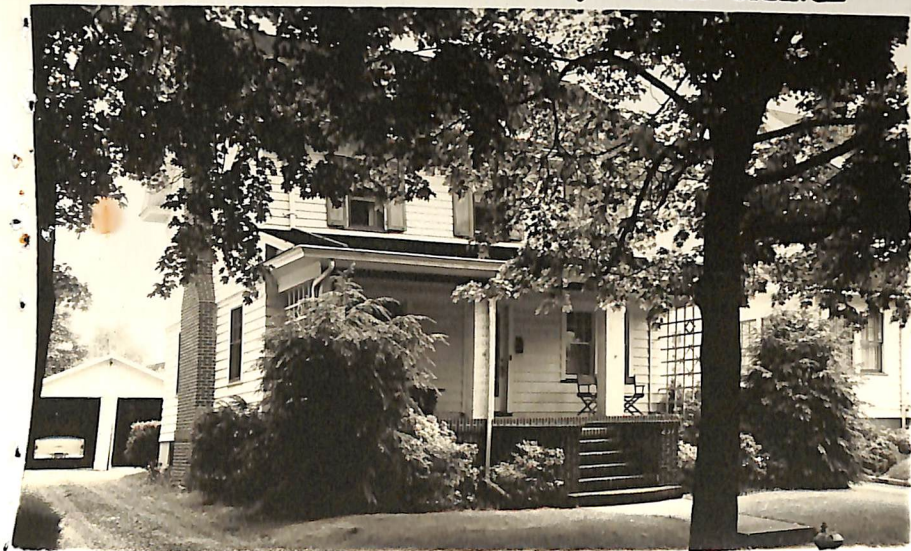

Board of Realtors of the Oranges and Maplewood

Photo by S. J. Biggs, Inc.

ML# TWN ADD
51573 SOR 257 KINGSLAND TERRACE

CLS LPR
RES 219900



RMS:08 BED:05 BTH:3 LAU:0 POSS:30
HTP:ST HFL:OIL AIR:N FPL:1 BAS:Y ATC:Y GAR:2D
STY:COL EXT:ALUM DIM:50X160 YR:86 TX\$ 4301
L/B:L236 BLK 58 ASMT L\$ 11800 B\$ 36200 R\$ 8.96
1ST:CH LRW/FP DR EATIN KIT PANTRY OP PORCH PATIO
2ND:4 BEDROOMS 2 BATHS ONE W/STALL O W/SOT
3RD:1 HUGE BEDROOM OR PLAYROOM WITH STORAGE
GRD LEVEL:
BSMT:REC ROOM MODERN TILED BATH LAUND W/W CARPET
GRA:SO MOUNTAIN JHS:
MID:SO ORANGE HSC:COLUMBIA
PAR:OUR LADY OF SORROWS TER:
EASE: REM:METICULOUSLY KEPT COLONIAL LOADED W/
CHARM-REFINISHED FLOORS & NEWLY DECORATED-MASTER
BEDRM 12.5X17'-PLYRM 30X20'INCL A/C CURTAINS W/D
TRACK LIGHTS W/W BBQ-EXCL HALL FIXTURE-NEGO DR
CHANDELIER NEGO THRU SALLY ROWE 761-4640
EXD:05/17/87 LID:11/17/86 KEY:KEYBOX-DEGNAN OFF.
OWN:KIRK LEE & KATHLEEN M WEIMER UNL 763-0553
SHOW:COURTESY CALL FIRST THEN USE KEY OR LOCKBOX
BRK# 46 P:467-3883 AGT# 1821 CB:3% - \$50

Sold \$215,000
12/11/86 contract

S.O. 257 Kingsland Terr. 219,900