

L-260 Lot 12, Lenox Ave., S.O.
Lot 9, Harding Dr. S., S.O.

\$27,500 Lot

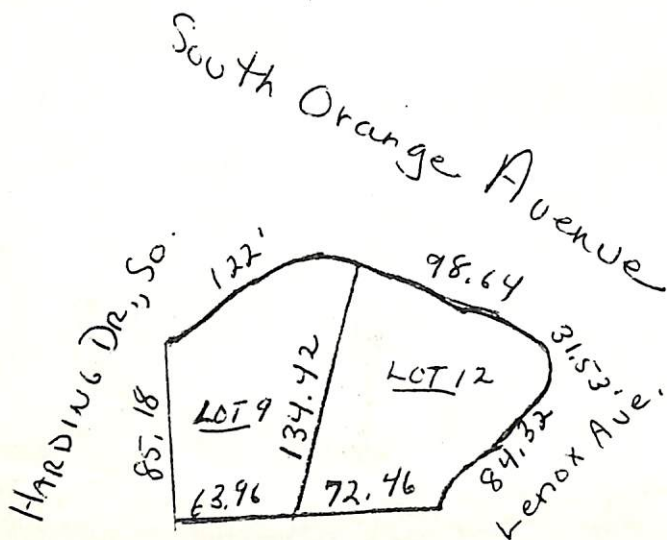

L-260 Lot 12, Lenox Ave., S.O. \$27,500 Lot
Lot 9, Harding Dr. S., S.O. All Cash

Lenox Ave: S.W. Corner So. Or. Ave.
S. Harding Dr.: S.E. Corner So. Or. Ave.
Lot 9, 12 Blk 28

Res A zone, paved st, curbs, storm sewer, water, elec, gas,
san sew. Ideal area for cont. ranch and/or prof. use.
Has lovely view. Owner open to all offers.

Lot 9-7.4 '74 rate 4.66 Taxes \$344.84

Lot 12-12.5 '74 rate 4.66 Taxes \$582.50 Total tax
\$927.34. So. Mtn. GS, S.O. Jr., Columbia HS, O.L. of Sorrows
Paro. S.O. RR Sta. Subject to Errors & Omissions.

LR:HEG 763-5800 10029005/70028005 (10-60-40-o.a.a.)
Owners: Mario Falvo, Carmelo Vescio, 137 Tuscan Rd., Mplwd.
762-4606

Vacant Land
Lot. Lot 9 Harding Dr. S., Lot 12 Lenox Ave., S.O. \$27,500