

24460 6 LENOX TERRACE, SOUTH ORANGE

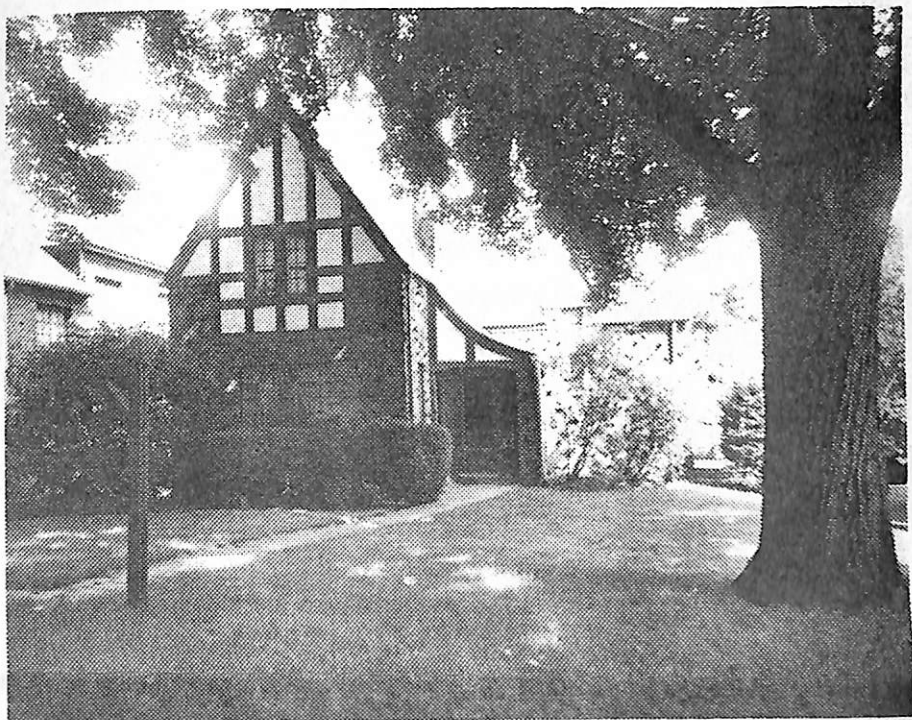

BOARD OF REALTORS OF THE ORANGES AND MAPLEWOOD

PHOTO BY GEORGE BIGGS, INC.



17196 6 Lenox Ter., S.O.

\$64,990 1

Lot 58x140 Lot 68 Blk 33

Prev.16243

Eng. Tudor, approx. 40 yrs, brk, stucco, slate rf, all ss/scr

1st-4-1r w/fp, dr, eat in kit, lav, pan, den

2nd-3-3 bdrms, 2 baths, m.w/stall, o.w/s.o.t.

Attic-trap entry from bdrm

Bsmt-rec rm, toi, laund, out ent, cop w.p.

ST:Gas

2-car blt in garage, Paved drive

L-12.5 B-42.8 '76 rate 5.26 Taxes \$2908.78. Poss: 8/20

or arrange. Key w/LR & R. Connolly, S.O. Charming Eng.

Tudor within walking distance to S.Mtn.GS. All mod.

formica kit, blt in Nutone mix-blender. Laund chute

in bdrm. Incl: washing machine, all a/c's, all w/w cptg.,

drapes, blt in refrig in kit. Excl: dr fix. Attic fan

not working. So. Mtn. GS, S.O. Jr., Columbia HS, Lady of

Sorrows Paro. Bus 31. Erie RR Sta. Subject to Errors

& Omissions.

LR: BMD 467-3883 7007006/10007006 (6-6-60-40-o.a.a.)

Owners: Teddy & Marjorie Bender, prem. 762-2518

Conv. 6 Lenox Ter., S.O. 7-2-2-lav 3 brs. \$64,990

Contract - Goldberg

60,500

sold

7/26/76

9/16/76