

3025 161 MAYHEW DRIVE, SOUTH ORANGE

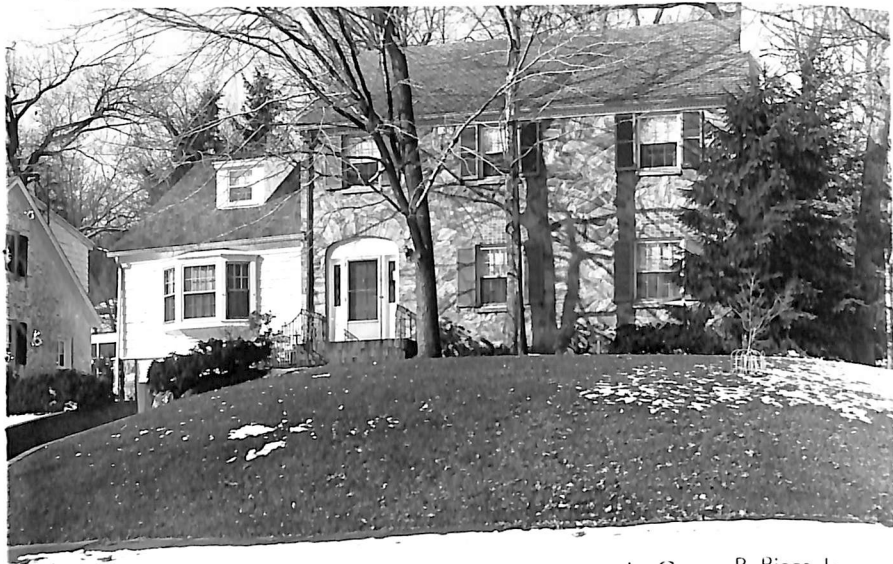

Board of Realtors of the Oranges and Maplewood

Photo by George B. Biggs, Inc.

9424 161 Mayhew Dr., S.O.

\$79,500

1



9424 161 Mayhew Dr., S.O.

\$79,500

1

Cor. Tillou Rd (Former 3025)

Lot 75x95x75 Lot #278, Blk 14

Col frame & Brk & stone, comp rf, HW flrs full ins,

wea wind & drs, all comb ss, 220 Volt Serv.

1st-5-ch, lr w/fp, dr, pan den, kit, lav, bedrm, t.bath,

2nd-3-3 bedrms, 2 t.baths, M.w/stall, o.w.s.o.tub/o.p.

3rd-Attic closed stairs

Bsmt-rec rm, toi, laund.

ST:Oil Central A/C

2-car garage att paved drive (elec. eye garage doors)

L-7.7 B-30.5 '72 Tax Rate 7.51 Taxes \$2868.82. Poss:

Aug 1st. Rf 2 yrs old. wet bar in den. New kit. w/gar-

bage disposal; Burglar & fire alarm system w/Dictaphone.

Water softener rental. Bedrm fixture to be replaced.

Convenient to all schools & transportation. So.Mtn.GS.,

S.O.Jr., Columbia HS, O.L.S. paro. Bus 31,52. S.O. RR

Sta. Subject to Errors and Omissions.

5/23/73 Contract - Brenner
6/18/73 SOLD - \$73,000.

Key in RR

LR:FMH S.O. 763-2220 100022003 (6-60-40 o.a.a.)

Owner:Allen & Nancy Satenberg, prem 763-0603

Conv.161 Mayhew Dr., S.O. 8-3-2-Lav. 4 brs.\$79,500

4/25/73 Open for inspec. 4/26 1-3
4/27/73 Key w/L.R.
5/2/73 Owner transferred. Anx. Submit offers.